



Sitronix

ST7565S

65 x 132 Dot Matrix LCD Controller/Driver

FEATURES

- Direct display of RAM data through the Display Data RAM.
- RAM capacity : 65 x 132 = 8580 bits
- Display duty selectable by select pin
 - 1/65 duty : 65 common x 132 segment
 - 1/49 duty : 49 common x 132 segment
 - 1/33 duty : 33 common x 132 segment
 - 1/55 duty : 55 common x 132 segment
 - 1/53 duty : 53 common x 132 segment
- High-speed 8-bit MPU interface
The chip can be connected directly to the both the 80x86 series MPUs and the 68000 series MPUs. Serial interfaces are supported.
- Abundant command functions:
Display data Read/Write, Normal/Reverse display mode, display ON/OFF, page address set, display start line set, column address set, status read, display all points ON/OFF, LCD bias set, electronic volume, read/modify/write, segment driver direction selects, power saver, static indicator, common output status select, V5 voltage regulation internal resistor ratio set.
- Static drive circuit equipped internally for indicators. (1 system, with variable flashing speed.)
- Low-power liquid crystal display power supply circuit equipped internally.
Booster circuit (with Boost ratios of 2X/3X/4X/5X/6X, where the step-up voltage reference power supply can be input externally).
- High-accuracy voltage adjustment circuit (Thermal gradient $-0.05\%/^{\circ}\text{C}$) V5 voltage regulator resistors equipped internally, V1 to V4 voltage divider resistors equipped internally, electronic volume function equipped internally, voltage follower.
- CR oscillator circuit equipped internally (external clock can also be input)
- Extremely low power consumption. For example, operating current with built-in power supply is 60uA (VDD-VSS = VDD-VSS2 = 3.0V, Booster x4, V5-VDD = -11.0V).
Conditions: When displays pattern OFF and the normal mode is selected.
- Power supply operate on the low 1.8V
Logic power supply
VDD - VSS = 1.8V ~ 3.3V (+10% Range)
Boost reference voltage: VDD - VSS2 = 2.4V to 3.3V
Booster maximum voltage limited
VDD - VOUT = 16.0V (+10% Range)
Liquid crystal drive power supply:
VDD - V5 = 4.0V to 13.0 V
- Wide range of operating temperatures: -40 to 85°C
- CMOS process
- Available Package: Bare chip and TCP
- These chips not designed for resistance to light or resistance to radiation.

GENERAL DESCRIPTION

The ST7565S is a single-chip dot matrix LCD driver that can be connected directly to a microprocessor bus. 8-bit parallel or serial display data sent from the microprocessor is stored in the internal display data RAM and the chip generates a LCD drive signal independent of the microprocessor. Because the chips in the ST7565S contain 65x132 bits of display data RAM and there is a 1-to-1 correspondence between the LCD panel pixels and the internal RAM bits, these chips enable displays with a high degree of freedom. The ST7565S chips contain 65 common output circuits and 132 segment output circuits, so that a single chip can drive a 65x132 dot display (capable of displaying 8 columnsx4 rows of a 16x16 dot kanji font).

Moreover, the capacity of the display can be extended through the use of master/slave structures between chips. The chips are able to minimize power consumption because no external operating clock is necessary for the display data RAM read/write operation. Furthermore, because each chip is equipped internally with a low-power LCD driver power supply, resistors for LCD driver power voltage adjustment and a display clock CR oscillator circuit, the ST7565S can be used to create the lowest power display system with the fewest components for high-performance portable devices.

| PART NO. | VRS temperature gradient | VRS range |
|----------|----------------------------|---------------------------------|
| ST7565S | $-0.05\%/^{\circ}\text{C}$ | $-2.1\text{V} \pm 0.03\text{V}$ |

ST7565S Pad Arrangement(COG)

| | |
|-----------------------|-------------------------------|
| Chip Size | 9,336 μ m x 1,000 μ m |
| Bump Pitch | 58 μ m (Min.) |
| Bump Height | 18 μ m(Typ) |
| Chip Thickness | 635 μ m |
| PAD No | Bump Size |
| 001 ~ 012 | 40 μ m x 90 μ m |
| 013 ~ 102 | 56 μ m x 60 μ m |
| 103 ~ 114 | 40 μ m x 90 μ m |
| 115 | 90 μ m x 25.5 μ m |
| 116 ~ 128 | 90 μ m x 40 μ m |
| 129 ~ 276 | 40 μ m x 90 μ m |
| 277 ~ 289 | 90 μ m x 40 μ m |
| 290 | 90 μ m x 25.5 μ m |

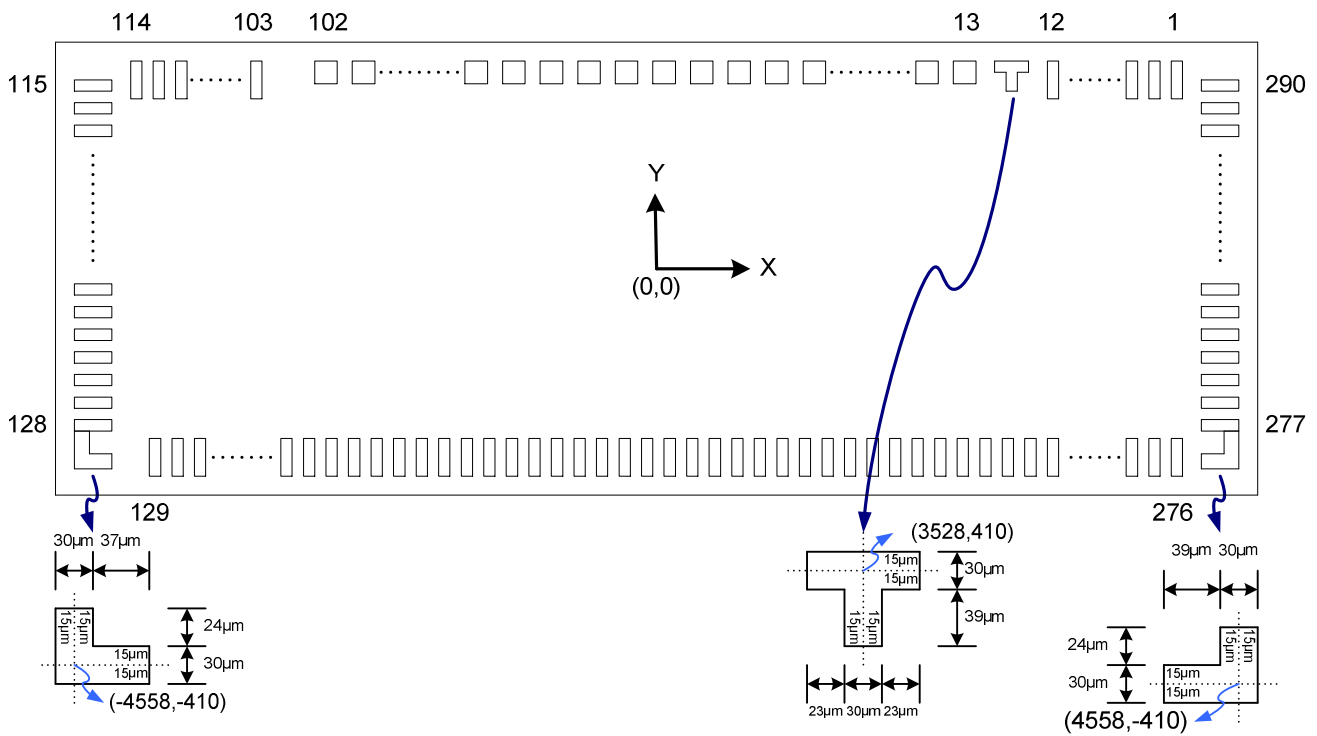

- Use select pin to define display duty as following table

| SEL 3, 2, 1 | DUTY | BIAS |
|-------------|------|------------|
| 0, 0, 0 | 1/65 | 1/9 or 1/7 |
| 0, 0, 1 | 1/49 | 1/8 or 1/6 |
| 0, 1, 0 | 1/33 | 1/6 or 1/5 |
| 0, 1, 1 | 1/55 | 1/8 or 1/6 |
| 1, 0, 0 | 1/53 | 1/8 or 1/6 |
| 1, X, X | ---- | ---- |

Pad Center Coordinates (1/65 Duty)

Units: μm

| PAD No. | PIN Name | X | Y |
|---------|----------|------|-----|
| 1 | COM[53] | 4241 | 374 |
| 2 | COM[54] | 4183 | 374 |
| 3 | COM[55] | 4125 | 374 |
| 4 | COM[56] | 4067 | 374 |
| 5 | COM[57] | 4009 | 374 |
| 6 | COM[58] | 3951 | 374 |
| 7 | COM[59] | 3893 | 374 |
| 8 | COM[60] | 3835 | 374 |
| 9 | COM[61] | 3777 | 374 |
| 10 | COM[62] | 3719 | 374 |
| 11 | COM[63] | 3661 | 374 |
| 12 | COMS1 | 3603 | 374 |
| 13 | FRS | 3443 | 389 |
| 14 | FR | 3369 | 389 |
| 15 | CL | 3295 | 389 |
| 16 | /DOF | 3221 | 389 |
| 17 | VSS | 3147 | 389 |
| 18 | /CS1 | 3073 | 389 |
| 19 | CS2 | 2999 | 389 |
| 20 | VDD | 2925 | 389 |
| 21 | /RES | 2851 | 389 |
| 22 | A0 | 2777 | 389 |
| 23 | VSS | 2703 | 389 |
| 24 | /WR(R/W) | 2629 | 389 |
| 25 | /RD(E) | 2555 | 389 |
| 26 | VDD | 2481 | 389 |
| 27 | D0 | 2407 | 389 |
| 28 | D1 | 2333 | 389 |
| 29 | D2 | 2259 | 389 |
| 30 | D3 | 2185 | 389 |
| 31 | D4 | 2111 | 389 |
| 32 | D5 | 2037 | 389 |
| 33 | D6 | 1963 | 389 |
| 34 | D7 | 1889 | 389 |
| 35 | VDD | 1815 | 389 |
| 36 | VDD | 1741 | 389 |
| 37 | VDD | 1667 | 389 |
| 38 | VSS | 1593 | 389 |
| 39 | VSS | 1519 | 389 |
| 40 | VSS2 | 1445 | 389 |
| 41 | VSS2 | 1371 | 389 |
| 42 | VOUT | 1297 | 389 |
| 43 | VOUT | 1223 | 389 |
| 44 | CAP5- | 1149 | 389 |
| 45 | CAP5- | 1075 | 389 |
| 46 | CAP1+ | 1001 | 389 |
| 47 | CAP1+ | 927 | 389 |

| PAD No. | PIN Name | X | Y |
|---------|----------|-------|-----|
| 48 | CAP3- | 853 | 389 |
| 49 | CAP3- | 779 | 389 |
| 50 | CAP1+ | 705 | 389 |
| 51 | CAP1+ | 631 | 389 |
| 52 | CAP1- | 557 | 389 |
| 53 | CAP1- | 483 | 389 |
| 54 | CAP2- | 409 | 389 |
| 55 | CAP2- | 335 | 389 |
| 56 | CAP2+ | 261 | 389 |
| 57 | CAP2+ | 187 | 389 |
| 58 | CAP4- | 113 | 389 |
| 59 | CAP4- | 39 | 389 |
| 60 | VSS | -35 | 389 |
| 61 | VSS | -109 | 389 |
| 62 | VRS | -183 | 389 |
| 63 | VRS | -257 | 389 |
| 64 | VDD | -331 | 389 |
| 65 | VDD | -405 | 389 |
| 66 | V1 | -479 | 389 |
| 67 | V1 | -553 | 389 |
| 68 | V2 | -627 | 389 |
| 69 | V2 | -701 | 389 |
| 70 | V3 | -775 | 389 |
| 71 | V3 | -849 | 389 |
| 72 | V4 | -923 | 389 |
| 73 | V4 | -997 | 389 |
| 74 | V5 | -1071 | 389 |
| 75 | V5 | -1145 | 389 |
| 76 | VR | -1219 | 389 |
| 77 | VR | -1293 | 389 |
| 78 | VDD | -1367 | 389 |
| 79 | VDD | -1441 | 389 |
| 80 | TEST0 | -1515 | 389 |
| 81 | TEST1 | -1589 | 389 |
| 82 | TEST2 | -1663 | 389 |
| 83 | TEST3 | -1737 | 389 |
| 84 | TEST4 | -1811 | 389 |
| 85 | TEST5 | -1885 | 389 |
| 86 | VDD | -1959 | 389 |
| 87 | M/S | -2033 | 389 |
| 88 | CLS | -2107 | 389 |
| 89 | VSS | -2181 | 389 |
| 90 | C86 | -2255 | 389 |
| 91 | P/S | -2329 | 389 |
| 92 | VDD | -2403 | 389 |
| 93 | /HPM | -2477 | 389 |
| 94 | VSS | -2551 | 389 |

ST7565S

| PAD No. | PIN Name | X | Y |
|---------|----------|-------|------|
| 95 | IRS | -2625 | 389 |
| 96 | VDD | -2699 | 389 |
| 97 | SEL1 | -2773 | 389 |
| 98 | VSS | -2847 | 389 |
| 99 | SEL2 | -2921 | 389 |
| 100 | VDD | -2995 | 389 |
| 101 | SEL3 | -3069 | 389 |
| 102 | VSS | -3143 | 389 |
| 103 | COM[31] | -3606 | 374 |
| 104 | COM[30] | -3664 | 374 |
| 105 | COM[29] | -3722 | 374 |
| 106 | COM[28] | -3780 | 374 |
| 107 | COM[27] | -3838 | 374 |
| 108 | COM[26] | -3896 | 374 |
| 109 | COM[25] | -3954 | 374 |
| 110 | COM[24] | -4012 | 374 |
| 111 | COM[23] | -4070 | 374 |
| 112 | COM[22] | -4128 | 374 |
| 113 | COM[21] | -4186 | 374 |
| 114 | COM[20] | -4244 | 374 |
| 115 | (NC) | -4542 | 404 |
| 116 | COM[19] | -4542 | 351 |
| 117 | COM[18] | -4542 | 293 |
| 118 | COM[17] | -4542 | 235 |
| 119 | COM[16] | -4542 | 177 |
| 120 | COM[15] | -4542 | 119 |
| 121 | COM[14] | -4542 | 61 |
| 122 | COM[13] | -4542 | 3 |
| 123 | COM[12] | -4542 | -55 |
| 124 | COM[11] | -4542 | -113 |
| 125 | COM[10] | -4542 | -171 |
| 126 | COM[9] | -4542 | -229 |
| 127 | COM[8] | -4542 | -287 |
| 128 | COM[7] | -4542 | -345 |
| 129 | COM[6] | -4267 | -374 |
| 130 | COM[5] | -4209 | -374 |
| 131 | COM[4] | -4151 | -374 |
| 132 | COM[3] | -4093 | -374 |
| 133 | COM[2] | -4035 | -374 |
| 134 | COM[1] | -3977 | -374 |
| 135 | COM[0] | -3919 | -374 |
| 136 | COMS2 | -3861 | -374 |
| 137 | SEG[0] | -3803 | -374 |
| 138 | SEG[1] | -3745 | -374 |
| 139 | SEG[2] | -3687 | -374 |
| 140 | SEG[3] | -3629 | -374 |
| 141 | SEG[4] | -3571 | -374 |
| 142 | SEG[5] | -3513 | -374 |
| 143 | SEG[6] | -3455 | -374 |
| 144 | SEG[7] | -3397 | -374 |
| 145 | SEG[8] | -3339 | -374 |
| 146 | SEG[9] | -3281 | -374 |

| PAD No. | PIN Name | X | Y |
|---------|----------|-------|------|
| 147 | SEG[10] | -3223 | -374 |
| 148 | SEG[11] | -3165 | -374 |
| 149 | SEG[12] | -3107 | -374 |
| 150 | SEG[13] | -3049 | -374 |
| 151 | SEG[14] | -2991 | -374 |
| 152 | SEG[15] | -2933 | -374 |
| 153 | SEG[16] | -2875 | -374 |
| 154 | SEG[17] | -2817 | -374 |
| 155 | SEG[18] | -2759 | -374 |
| 156 | SEG[19] | -2701 | -374 |
| 157 | SEG[20] | -2643 | -374 |
| 158 | SEG[21] | -2585 | -374 |
| 159 | SEG[22] | -2527 | -374 |
| 160 | SEG[23] | -2469 | -374 |
| 161 | SEG[24] | -2411 | -374 |
| 162 | SEG[25] | -2353 | -374 |
| 163 | SEG[26] | -2295 | -374 |
| 164 | SEG[27] | -2237 | -374 |
| 165 | SEG[28] | -2179 | -374 |
| 166 | SEG[29] | -2121 | -374 |
| 167 | SEG[30] | -2063 | -374 |
| 168 | SEG[31] | -2005 | -374 |
| 169 | SEG[32] | -1947 | -374 |
| 170 | SEG[33] | -1889 | -374 |
| 171 | SEG[34] | -1831 | -374 |
| 172 | SEG[35] | -1773 | -374 |
| 173 | SEG[36] | -1715 | -374 |
| 174 | SEG[37] | -1657 | -374 |
| 175 | SEG[38] | -1599 | -374 |
| 176 | SEG[39] | -1541 | -374 |
| 177 | SEG[40] | -1483 | -374 |
| 178 | SEG[41] | -1425 | -374 |
| 179 | SEG[42] | -1367 | -374 |
| 180 | SEG[43] | -1309 | -374 |
| 181 | SEG[44] | -1251 | -374 |
| 182 | SEG[45] | -1193 | -374 |
| 183 | SEG[46] | -1135 | -374 |
| 184 | SEG[47] | -1077 | -374 |
| 185 | SEG[48] | -1019 | -374 |
| 186 | SEG[49] | -961 | -374 |
| 187 | SEG[50] | -903 | -374 |
| 188 | SEG[51] | -845 | -374 |
| 189 | SEG[52] | -787 | -374 |
| 190 | SEG[53] | -729 | -374 |
| 191 | SEG[54] | -671 | -374 |
| 192 | SEG[55] | -613 | -374 |
| 193 | SEG[56] | -555 | -374 |
| 194 | SEG[57] | -497 | -374 |
| 195 | SEG[58] | -439 | -374 |
| 196 | SEG[59] | -381 | -374 |
| 197 | SEG[60] | -323 | -374 |
| 198 | SEG[61] | -265 | -374 |

ST7565S

| PAD No. | PIN Name | X | Y |
|---------|----------|------|------|
| 199 | SEG[62] | -207 | -374 |
| 200 | SEG[63] | -149 | -374 |
| 201 | SEG[64] | -91 | -374 |
| 202 | SEG[65] | -33 | -374 |
| 203 | SEG[66] | 25 | -374 |
| 204 | SEG[67] | 83 | -374 |
| 205 | SEG[68] | 141 | -374 |
| 206 | SEG[69] | 199 | -374 |
| 207 | SEG[70] | 257 | -374 |
| 208 | SEG[71] | 315 | -374 |
| 209 | SEG[72] | 373 | -374 |
| 210 | SEG[73] | 431 | -374 |
| 211 | SEG[74] | 489 | -374 |
| 212 | SEG[75] | 547 | -374 |
| 213 | SEG[76] | 605 | -374 |
| 214 | SEG[77] | 663 | -374 |
| 215 | SEG[78] | 721 | -374 |
| 216 | SEG[79] | 779 | -374 |
| 217 | SEG[80] | 837 | -374 |
| 218 | SEG[81] | 895 | -374 |
| 219 | SEG[82] | 953 | -374 |
| 220 | SEG[83] | 1011 | -374 |
| 221 | SEG[84] | 1069 | -374 |
| 222 | SEG[85] | 1127 | -374 |
| 223 | SEG[86] | 1185 | -374 |
| 224 | SEG[87] | 1243 | -374 |
| 225 | SEG[88] | 1301 | -374 |
| 226 | SEG[89] | 1359 | -374 |
| 227 | SEG[90] | 1417 | -374 |
| 228 | SEG[91] | 1475 | -374 |
| 229 | SEG[92] | 1533 | -374 |
| 230 | SEG[93] | 1591 | -374 |
| 231 | SEG[94] | 1649 | -374 |
| 232 | SEG[95] | 1707 | -374 |
| 233 | SEG[96] | 1765 | -374 |
| 234 | SEG[97] | 1823 | -374 |
| 235 | SEG[98] | 1881 | -374 |
| 236 | SEG[99] | 1939 | -374 |
| 237 | SEG[100] | 1997 | -374 |
| 238 | SEG[101] | 2055 | -374 |
| 239 | SEG[102] | 2113 | -374 |
| 240 | SEG[103] | 2171 | -374 |
| 241 | SEG[104] | 2229 | -374 |
| 242 | SEG[105] | 2287 | -374 |
| 243 | SEG[106] | 2345 | -374 |
| 244 | SEG[107] | 2403 | -374 |
| 245 | SEG[108] | 2461 | -374 |

| PAD No. | PIN Name | X | Y |
|---------|----------|------|------|
| 246 | SEG[109] | 2519 | -374 |
| 247 | SEG[110] | 2577 | -374 |
| 248 | SEG[111] | 2635 | -374 |
| 249 | SEG[112] | 2693 | -374 |
| 250 | SEG[113] | 2751 | -374 |
| 251 | SEG[114] | 2809 | -374 |
| 252 | SEG[115] | 2867 | -374 |
| 253 | SEG[116] | 2925 | -374 |
| 254 | SEG[117] | 2983 | -374 |
| 255 | SEG[118] | 3041 | -374 |
| 256 | SEG[119] | 3099 | -374 |
| 257 | SEG[120] | 3157 | -374 |
| 258 | SEG[121] | 3215 | -374 |
| 259 | SEG[122] | 3273 | -374 |
| 260 | SEG[123] | 3331 | -374 |
| 261 | SEG[124] | 3389 | -374 |
| 262 | SEG[125] | 3447 | -374 |
| 263 | SEG[126] | 3505 | -374 |
| 264 | SEG[127] | 3563 | -374 |
| 265 | SEG[128] | 3621 | -374 |
| 266 | SEG[129] | 3679 | -374 |
| 267 | SEG[130] | 3737 | -374 |
| 268 | SEG[131] | 3795 | -374 |
| 269 | COM[32] | 3853 | -374 |
| 270 | COM[33] | 3911 | -374 |
| 271 | COM[34] | 3969 | -374 |
| 272 | COM[35] | 4027 | -374 |
| 273 | COM[36] | 4085 | -374 |
| 274 | COM[37] | 4143 | -374 |
| 275 | COM[38] | 4201 | -374 |
| 276 | COM[39] | 4259 | -374 |
| 277 | COM[40] | 4542 | -345 |
| 278 | COM[41] | 4542 | -287 |
| 279 | COM[42] | 4542 | -229 |
| 280 | COM[43] | 4542 | -171 |
| 281 | COM[44] | 4542 | -113 |
| 282 | COM[45] | 4542 | -55 |
| 283 | COM[46] | 4542 | 3 |
| 284 | COM[47] | 4542 | 61 |
| 285 | COM[48] | 4542 | 119 |
| 286 | COM[49] | 4542 | 177 |
| 287 | COM[50] | 4542 | 235 |
| 288 | COM[51] | 4542 | 293 |
| 289 | COM[52] | 4542 | 351 |
| 290 | (NC) | 4542 | 404 |

Pad Center Coordinates (1/49 Duty)

Units: μm

| PAD No. | PIN Name | X | Y |
|---------|----------|------|-----|
| 1 | COM[37] | 4241 | 374 |
| 2 | COM[38] | 4183 | 374 |
| 3 | COM[39] | 4125 | 374 |
| 4 | COM[40] | 4067 | 374 |
| 5 | COM[41] | 4009 | 374 |
| 6 | COM[42] | 3951 | 374 |
| 7 | COM[43] | 3893 | 374 |
| 8 | COM[44] | 3835 | 374 |
| 9 | COM[45] | 3777 | 374 |
| 10 | COM[46] | 3719 | 374 |
| 11 | COM[47] | 3661 | 374 |
| 12 | COMS1 | 3603 | 374 |
| 13 | FRS | 3443 | 389 |
| 14 | FR | 3369 | 389 |
| 15 | CL | 3295 | 389 |
| 16 | /DOF | 3221 | 389 |
| 17 | VSS | 3147 | 389 |
| 18 | /CS1 | 3073 | 389 |
| 19 | CS2 | 2999 | 389 |
| 20 | VDD | 2925 | 389 |
| 21 | /RES | 2851 | 389 |
| 22 | A0 | 2777 | 389 |
| 23 | VSS | 2703 | 389 |
| 24 | /WR(R/W) | 2629 | 389 |
| 25 | /RD(E) | 2555 | 389 |
| 26 | VDD | 2481 | 389 |
| 27 | D0 | 2407 | 389 |
| 28 | D1 | 2333 | 389 |
| 29 | D2 | 2259 | 389 |
| 30 | D3 | 2185 | 389 |
| 31 | D4 | 2111 | 389 |
| 32 | D5 | 2037 | 389 |
| 33 | D6 | 1963 | 389 |
| 34 | D7 | 1889 | 389 |
| 35 | VDD | 1815 | 389 |
| 36 | VDD | 1741 | 389 |
| 37 | VDD | 1667 | 389 |
| 38 | VSS | 1593 | 389 |
| 39 | VSS | 1519 | 389 |
| 40 | VSS2 | 1445 | 389 |
| 41 | VSS2 | 1371 | 389 |
| 42 | VOUT | 1297 | 389 |
| 43 | VOUT | 1223 | 389 |
| 44 | CAP5- | 1149 | 389 |
| 45 | CAP5- | 1075 | 389 |
| 46 | CAP1+ | 1001 | 389 |
| 47 | CAP1+ | 927 | 389 |

| PAD No. | PIN Name | X | Y |
|---------|----------|-------|-----|
| 48 | CAP3- | 853 | 389 |
| 49 | CAP3- | 779 | 389 |
| 50 | CAP1+ | 705 | 389 |
| 51 | CAP1+ | 631 | 389 |
| 52 | CAP1- | 557 | 389 |
| 53 | CAP1- | 483 | 389 |
| 54 | CAP2- | 409 | 389 |
| 55 | CAP2- | 335 | 389 |
| 56 | CAP2+ | 261 | 389 |
| 57 | CAP2+ | 187 | 389 |
| 58 | CAP4- | 113 | 389 |
| 59 | CAP4- | 39 | 389 |
| 60 | VSS | -35 | 389 |
| 61 | VSS | -109 | 389 |
| 62 | VRS | -183 | 389 |
| 63 | VRS | -257 | 389 |
| 64 | VDD | -331 | 389 |
| 65 | VDD | -405 | 389 |
| 66 | V1 | -479 | 389 |
| 67 | V1 | -553 | 389 |
| 68 | V2 | -627 | 389 |
| 69 | V2 | -701 | 389 |
| 70 | V3 | -775 | 389 |
| 71 | V3 | -849 | 389 |
| 72 | V4 | -923 | 389 |
| 73 | V4 | -997 | 389 |
| 74 | V5 | -1071 | 389 |
| 75 | V5 | -1145 | 389 |
| 76 | VR | -1219 | 389 |
| 77 | VR | -1293 | 389 |
| 78 | VDD | -1367 | 389 |
| 79 | VDD | -1441 | 389 |
| 80 | TEST0 | -1515 | 389 |
| 81 | TEST1 | -1589 | 389 |
| 82 | TEST2 | -1663 | 389 |
| 83 | TEST3 | -1737 | 389 |
| 84 | TEST4 | -1811 | 389 |
| 85 | TEST5 | -1885 | 389 |
| 86 | VDD | -1959 | 389 |
| 87 | M/S | -2033 | 389 |
| 88 | CLS | -2107 | 389 |
| 89 | VSS | -2181 | 389 |
| 90 | C86 | -2255 | 389 |
| 91 | P/S | -2329 | 389 |
| 92 | VDD | -2403 | 389 |
| 93 | /HPM | -2477 | 389 |
| 94 | VSS | -2551 | 389 |

| PAD No. | PIN Name | X | Y |
|---------|----------|-------|------|
| 95 | IRS | -2625 | 389 |
| 96 | VDD | -2699 | 389 |
| 97 | SEL1 | -2773 | 389 |
| 98 | VSS | -2847 | 389 |
| 99 | SEL2 | -2921 | 389 |
| 100 | VDD | -2995 | 389 |
| 101 | SEL3 | -3069 | 389 |
| 102 | VSS | -3143 | 389 |
| 103 | Reserve | -3606 | 374 |
| 104 | Reserve | -3664 | 374 |
| 105 | Reserve | -3722 | 374 |
| 106 | Reserve | -3780 | 374 |
| 107 | Reserve | -3838 | 374 |
| 108 | Reserve | -3896 | 374 |
| 109 | Reserve | -3954 | 374 |
| 110 | Reserve | -4012 | 374 |
| 111 | COM[23] | -4070 | 374 |
| 112 | COM[22] | -4128 | 374 |
| 113 | COM[21] | -4186 | 374 |
| 114 | COM[20] | -4244 | 374 |
| 115 | (NC) | -4542 | 404 |
| 116 | COM[19] | -4542 | 351 |
| 117 | COM[18] | -4542 | 293 |
| 118 | COM[17] | -4542 | 235 |
| 119 | COM[16] | -4542 | 177 |
| 120 | COM[15] | -4542 | 119 |
| 121 | COM[14] | -4542 | 61 |
| 122 | COM[13] | -4542 | 3 |
| 123 | COM[12] | -4542 | -55 |
| 124 | COM[11] | -4542 | -113 |
| 125 | COM[10] | -4542 | -171 |
| 126 | COM[9] | -4542 | -229 |
| 127 | COM[8] | -4542 | -287 |
| 128 | COM[7] | -4542 | -345 |
| 129 | COM[6] | -4267 | -374 |
| 130 | COM[5] | -4209 | -374 |
| 131 | COM[4] | -4151 | -374 |
| 132 | COM[3] | -4093 | -374 |
| 133 | COM[2] | -4035 | -374 |
| 134 | COM[1] | -3977 | -374 |
| 135 | COM[0] | -3919 | -374 |
| 136 | COMS2 | -3861 | -374 |
| 137 | SEG[0] | -3803 | -374 |
| 138 | SEG[1] | -3745 | -374 |
| 139 | SEG[2] | -3687 | -374 |
| 140 | SEG[3] | -3629 | -374 |
| 141 | SEG[4] | -3571 | -374 |
| 142 | SEG[5] | -3513 | -374 |
| 143 | SEG[6] | -3455 | -374 |
| 144 | SEG[7] | -3397 | -374 |
| 145 | SEG[8] | -3339 | -374 |
| 146 | SEG[9] | -3281 | -374 |

| PAD No. | PIN Name | X | Y |
|---------|----------|-------|------|
| 147 | SEG[10] | -3223 | -374 |
| 148 | SEG[11] | -3165 | -374 |
| 149 | SEG[12] | -3107 | -374 |
| 150 | SEG[13] | -3049 | -374 |
| 151 | SEG[14] | -2991 | -374 |
| 152 | SEG[15] | -2933 | -374 |
| 153 | SEG[16] | -2875 | -374 |
| 154 | SEG[17] | -2817 | -374 |
| 155 | SEG[18] | -2759 | -374 |
| 156 | SEG[19] | -2701 | -374 |
| 157 | SEG[20] | -2643 | -374 |
| 158 | SEG[21] | -2585 | -374 |
| 159 | SEG[22] | -2527 | -374 |
| 160 | SEG[23] | -2469 | -374 |
| 161 | SEG[24] | -2411 | -374 |
| 162 | SEG[25] | -2353 | -374 |
| 163 | SEG[26] | -2295 | -374 |
| 164 | SEG[27] | -2237 | -374 |
| 165 | SEG[28] | -2179 | -374 |
| 166 | SEG[29] | -2121 | -374 |
| 167 | SEG[30] | -2063 | -374 |
| 168 | SEG[31] | -2005 | -374 |
| 169 | SEG[32] | -1947 | -374 |
| 170 | SEG[33] | -1889 | -374 |
| 171 | SEG[34] | -1831 | -374 |
| 172 | SEG[35] | -1773 | -374 |
| 173 | SEG[36] | -1715 | -374 |
| 174 | SEG[37] | -1657 | -374 |
| 175 | SEG[38] | -1599 | -374 |
| 176 | SEG[39] | -1541 | -374 |
| 177 | SEG[40] | -1483 | -374 |
| 178 | SEG[41] | -1425 | -374 |
| 179 | SEG[42] | -1367 | -374 |
| 180 | SEG[43] | -1309 | -374 |
| 181 | SEG[44] | -1251 | -374 |
| 182 | SEG[45] | -1193 | -374 |
| 183 | SEG[46] | -1135 | -374 |
| 184 | SEG[47] | -1077 | -374 |
| 185 | SEG[48] | -1019 | -374 |
| 186 | SEG[49] | -961 | -374 |
| 187 | SEG[50] | -903 | -374 |
| 188 | SEG[51] | -845 | -374 |
| 189 | SEG[52] | -787 | -374 |
| 190 | SEG[53] | -729 | -374 |
| 191 | SEG[54] | -671 | -374 |
| 192 | SEG[55] | -613 | -374 |
| 193 | SEG[56] | -555 | -374 |
| 194 | SEG[57] | -497 | -374 |
| 195 | SEG[58] | -439 | -374 |
| 196 | SEG[59] | -381 | -374 |
| 197 | SEG[60] | -323 | -374 |
| 198 | SEG[61] | -265 | -374 |

| PAD No. | PIN Name | X | Y |
|---------|----------|------|------|
| 199 | SEG[62] | -207 | -374 |
| 200 | SEG[63] | -149 | -374 |
| 201 | SEG[64] | -91 | -374 |
| 202 | SEG[65] | -33 | -374 |
| 203 | SEG[66] | 25 | -374 |
| 204 | SEG[67] | 83 | -374 |
| 205 | SEG[68] | 141 | -374 |
| 206 | SEG[69] | 199 | -374 |
| 207 | SEG[70] | 257 | -374 |
| 208 | SEG[71] | 315 | -374 |
| 209 | SEG[72] | 373 | -374 |
| 210 | SEG[73] | 431 | -374 |
| 211 | SEG[74] | 489 | -374 |
| 212 | SEG[75] | 547 | -374 |
| 213 | SEG[76] | 605 | -374 |
| 214 | SEG[77] | 663 | -374 |
| 215 | SEG[78] | 721 | -374 |
| 216 | SEG[79] | 779 | -374 |
| 217 | SEG[80] | 837 | -374 |
| 218 | SEG[81] | 895 | -374 |
| 219 | SEG[82] | 953 | -374 |
| 220 | SEG[83] | 1011 | -374 |
| 221 | SEG[84] | 1069 | -374 |
| 222 | SEG[85] | 1127 | -374 |
| 223 | SEG[86] | 1185 | -374 |
| 224 | SEG[87] | 1243 | -374 |
| 225 | SEG[88] | 1301 | -374 |
| 226 | SEG[89] | 1359 | -374 |
| 227 | SEG[90] | 1417 | -374 |
| 228 | SEG[91] | 1475 | -374 |
| 229 | SEG[92] | 1533 | -374 |
| 230 | SEG[93] | 1591 | -374 |
| 231 | SEG[94] | 1649 | -374 |
| 232 | SEG[95] | 1707 | -374 |
| 233 | SEG[96] | 1765 | -374 |
| 234 | SEG[97] | 1823 | -374 |
| 235 | SEG[98] | 1881 | -374 |
| 236 | SEG[99] | 1939 | -374 |
| 237 | SEG[100] | 1997 | -374 |
| 238 | SEG[101] | 2055 | -374 |
| 239 | SEG[102] | 2113 | -374 |
| 240 | SEG[103] | 2171 | -374 |
| 241 | SEG[104] | 2229 | -374 |
| 242 | SEG[105] | 2287 | -374 |
| 243 | SEG[106] | 2345 | -374 |
| 244 | SEG[107] | 2403 | -374 |
| 245 | SEG[108] | 2461 | -374 |

| PAD No. | PIN Name | X | Y |
|---------|----------|------|------|
| 246 | SEG[109] | 2519 | -374 |
| 247 | SEG[110] | 2577 | -374 |
| 248 | SEG[111] | 2635 | -374 |
| 249 | SEG[112] | 2693 | -374 |
| 250 | SEG[113] | 2751 | -374 |
| 251 | SEG[114] | 2809 | -374 |
| 252 | SEG[115] | 2867 | -374 |
| 253 | SEG[116] | 2925 | -374 |
| 254 | SEG[117] | 2983 | -374 |
| 255 | SEG[118] | 3041 | -374 |
| 256 | SEG[119] | 3099 | -374 |
| 257 | SEG[120] | 3157 | -374 |
| 258 | SEG[121] | 3215 | -374 |
| 259 | SEG[122] | 3273 | -374 |
| 260 | SEG[123] | 3331 | -374 |
| 261 | SEG[124] | 3389 | -374 |
| 262 | SEG[125] | 3447 | -374 |
| 263 | SEG[126] | 3505 | -374 |
| 264 | SEG[127] | 3563 | -374 |
| 265 | SEG[128] | 3621 | -374 |
| 266 | SEG[129] | 3679 | -374 |
| 267 | SEG[130] | 3737 | -374 |
| 268 | SEG[131] | 3795 | -374 |
| 269 | Reserve | 3853 | -374 |
| 270 | Reserve | 3911 | -374 |
| 271 | Reserve | 3969 | -374 |
| 272 | Reserve | 4027 | -374 |
| 273 | Reserve | 4085 | -374 |
| 274 | Reserve | 4143 | -374 |
| 275 | Reserve | 4201 | -374 |
| 276 | Reserve | 4259 | -374 |
| 277 | COM[24] | 4542 | -345 |
| 278 | COM[25] | 4542 | -287 |
| 279 | COM[26] | 4542 | -229 |
| 280 | COM[27] | 4542 | -171 |
| 281 | COM[28] | 4542 | -113 |
| 282 | COM[29] | 4542 | -55 |
| 283 | COM[30] | 4542 | 3 |
| 284 | COM[31] | 4542 | 61 |
| 285 | COM[32] | 4542 | 119 |
| 286 | COM[33] | 4542 | 177 |
| 287 | COM[34] | 4542 | 235 |
| 288 | COM[35] | 4542 | 293 |
| 289 | COM[36] | 4542 | 351 |
| 290 | (NC) | 4542 | 404 |

Pad Center Coordinates (1/33 Duty)

Units: μm

| PAD No. | PIN Name | X | Y |
|---------|----------|------|-----|
| 1 | COM[21] | 4241 | 374 |
| 2 | COM[22] | 4183 | 374 |
| 3 | COM[23] | 4125 | 374 |
| 4 | COM[24] | 4067 | 374 |
| 5 | COM[25] | 4009 | 374 |
| 6 | COM[26] | 3951 | 374 |
| 7 | COM[27] | 3893 | 374 |
| 8 | COM[28] | 3835 | 374 |
| 9 | COM[29] | 3777 | 374 |
| 10 | COM[30] | 3719 | 374 |
| 11 | COM[31] | 3661 | 374 |
| 12 | COMS1 | 3603 | 374 |
| 13 | FRS | 3443 | 389 |
| 14 | FR | 3369 | 389 |
| 15 | CL | 3295 | 389 |
| 16 | /DOF | 3221 | 389 |
| 17 | VSS | 3147 | 389 |
| 18 | /CS1 | 3073 | 389 |
| 19 | CS2 | 2999 | 389 |
| 20 | VDD | 2925 | 389 |
| 21 | /RES | 2851 | 389 |
| 22 | A0 | 2777 | 389 |
| 23 | VSS | 2703 | 389 |
| 24 | /WR(R/W) | 2629 | 389 |
| 25 | /RD(E) | 2555 | 389 |
| 26 | VDD | 2481 | 389 |
| 27 | D0 | 2407 | 389 |
| 28 | D1 | 2333 | 389 |
| 29 | D2 | 2259 | 389 |
| 30 | D3 | 2185 | 389 |
| 31 | D4 | 2111 | 389 |
| 32 | D5 | 2037 | 389 |
| 33 | D6 | 1963 | 389 |
| 34 | D7 | 1889 | 389 |
| 35 | VDD | 1815 | 389 |
| 36 | VDD | 1741 | 389 |
| 37 | VDD | 1667 | 389 |
| 38 | VSS | 1593 | 389 |
| 39 | VSS | 1519 | 389 |
| 40 | VSS2 | 1445 | 389 |
| 41 | VSS2 | 1371 | 389 |
| 42 | VOUT | 1297 | 389 |
| 43 | VOUT | 1223 | 389 |
| 44 | CAP5- | 1149 | 389 |
| 45 | CAP5- | 1075 | 389 |
| 46 | CAP1+ | 1001 | 389 |
| 47 | CAP1+ | 927 | 389 |

| PAD No. | PIN Name | X | Y |
|---------|----------|-------|-----|
| 48 | CAP3- | 853 | 389 |
| 49 | CAP3- | 779 | 389 |
| 50 | CAP1+ | 705 | 389 |
| 51 | CAP1+ | 631 | 389 |
| 52 | CAP1- | 557 | 389 |
| 53 | CAP1- | 483 | 389 |
| 54 | CAP2- | 409 | 389 |
| 55 | CAP2- | 335 | 389 |
| 56 | CAP2+ | 261 | 389 |
| 57 | CAP2+ | 187 | 389 |
| 58 | CAP4- | 113 | 389 |
| 59 | CAP4- | 39 | 389 |
| 60 | VSS | -35 | 389 |
| 61 | VSS | -109 | 389 |
| 62 | VRS | -183 | 389 |
| 63 | VRS | -257 | 389 |
| 64 | VDD | -331 | 389 |
| 65 | VDD | -405 | 389 |
| 66 | V1 | -479 | 389 |
| 67 | V1 | -553 | 389 |
| 68 | V2 | -627 | 389 |
| 69 | V2 | -701 | 389 |
| 70 | V3 | -775 | 389 |
| 71 | V3 | -849 | 389 |
| 72 | V4 | -923 | 389 |
| 73 | V4 | -997 | 389 |
| 74 | V5 | -1071 | 389 |
| 75 | V5 | -1145 | 389 |
| 76 | VR | -1219 | 389 |
| 77 | VR | -1293 | 389 |
| 78 | VDD | -1367 | 389 |
| 79 | VDD | -1441 | 389 |
| 80 | TEST0 | -1515 | 389 |
| 81 | TEST1 | -1589 | 389 |
| 82 | TEST2 | -1663 | 389 |
| 83 | TEST3 | -1737 | 389 |
| 84 | TEST4 | -1811 | 389 |
| 85 | TEST5 | -1885 | 389 |
| 86 | VDD | -1959 | 389 |
| 87 | M/S | -2033 | 389 |
| 88 | CLS | -2107 | 389 |
| 89 | VSS | -2181 | 389 |
| 90 | C86 | -2255 | 389 |
| 91 | P/S | -2329 | 389 |
| 92 | VDD | -2403 | 389 |
| 93 | /HPM | -2477 | 389 |
| 94 | VSS | -2551 | 389 |

| PAD No. | PIN Name | X | Y |
|---------|----------|-------|------|
| 95 | IRS | -2625 | 389 |
| 96 | VDD | -2699 | 389 |
| 97 | SEL1 | -2773 | 389 |
| 98 | VSS | -2847 | 389 |
| 99 | SEL2 | -2921 | 389 |
| 100 | VDD | -2995 | 389 |
| 101 | SEL3 | -3069 | 389 |
| 102 | VSS | -3143 | 389 |
| 103 | Reserve | -3606 | 374 |
| 104 | Reserve | -3664 | 374 |
| 105 | Reserve | -3722 | 374 |
| 106 | Reserve | -3780 | 374 |
| 107 | Reserve | -3838 | 374 |
| 108 | Reserve | -3896 | 374 |
| 109 | Reserve | -3954 | 374 |
| 110 | Reserve | -4012 | 374 |
| 111 | Reserve | -4070 | 374 |
| 112 | Reserve | -4128 | 374 |
| 113 | Reserve | -4186 | 374 |
| 114 | Reserve | -4244 | 374 |
| 115 | (NC) | -4542 | 404 |
| 116 | Reserve | -4542 | 351 |
| 117 | Reserve | -4542 | 293 |
| 118 | Reserve | -4542 | 235 |
| 119 | Reserve | -4542 | 177 |
| 120 | COM[15] | -4542 | 119 |
| 121 | COM[14] | -4542 | 61 |
| 122 | COM[13] | -4542 | 3 |
| 123 | COM[12] | -4542 | -55 |
| 124 | COM[11] | -4542 | -113 |
| 125 | COM[10] | -4542 | -171 |
| 126 | COM[9] | -4542 | -229 |
| 127 | COM[8] | -4542 | -287 |
| 128 | COM[7] | -4542 | -345 |
| 129 | COM[6] | -4267 | -374 |
| 130 | COM[5] | -4209 | -374 |
| 131 | COM[4] | -4151 | -374 |
| 132 | COM[3] | -4093 | -374 |
| 133 | COM[2] | -4035 | -374 |
| 134 | COM[1] | -3977 | -374 |
| 135 | COM[0] | -3919 | -374 |
| 136 | COMS2 | -3861 | -374 |
| 137 | SEG[0] | -3803 | -374 |
| 138 | SEG[1] | -3745 | -374 |
| 139 | SEG[2] | -3687 | -374 |
| 140 | SEG[3] | -3629 | -374 |
| 141 | SEG[4] | -3571 | -374 |
| 142 | SEG[5] | -3513 | -374 |
| 143 | SEG[6] | -3455 | -374 |
| 144 | SEG[7] | -3397 | -374 |
| 145 | SEG[8] | -3339 | -374 |
| 146 | SEG[9] | -3281 | -374 |

| PAD No. | PIN Name | X | Y |
|---------|----------|-------|------|
| 147 | SEG[10] | -3223 | -374 |
| 148 | SEG[11] | -3165 | -374 |
| 149 | SEG[12] | -3107 | -374 |
| 150 | SEG[13] | -3049 | -374 |
| 151 | SEG[14] | -2991 | -374 |
| 152 | SEG[15] | -2933 | -374 |
| 153 | SEG[16] | -2875 | -374 |
| 154 | SEG[17] | -2817 | -374 |
| 155 | SEG[18] | -2759 | -374 |
| 156 | SEG[19] | -2701 | -374 |
| 157 | SEG[20] | -2643 | -374 |
| 158 | SEG[21] | -2585 | -374 |
| 159 | SEG[22] | -2527 | -374 |
| 160 | SEG[23] | -2469 | -374 |
| 161 | SEG[24] | -2411 | -374 |
| 162 | SEG[25] | -2353 | -374 |
| 163 | SEG[26] | -2295 | -374 |
| 164 | SEG[27] | -2237 | -374 |
| 165 | SEG[28] | -2179 | -374 |
| 166 | SEG[29] | -2121 | -374 |
| 167 | SEG[30] | -2063 | -374 |
| 168 | SEG[31] | -2005 | -374 |
| 169 | SEG[32] | -1947 | -374 |
| 170 | SEG[33] | -1889 | -374 |
| 171 | SEG[34] | -1831 | -374 |
| 172 | SEG[35] | -1773 | -374 |
| 173 | SEG[36] | -1715 | -374 |
| 174 | SEG[37] | -1657 | -374 |
| 175 | SEG[38] | -1599 | -374 |
| 176 | SEG[39] | -1541 | -374 |
| 177 | SEG[40] | -1483 | -374 |
| 178 | SEG[41] | -1425 | -374 |
| 179 | SEG[42] | -1367 | -374 |
| 180 | SEG[43] | -1309 | -374 |
| 181 | SEG[44] | -1251 | -374 |
| 182 | SEG[45] | -1193 | -374 |
| 183 | SEG[46] | -1135 | -374 |
| 184 | SEG[47] | -1077 | -374 |
| 185 | SEG[48] | -1019 | -374 |
| 186 | SEG[49] | -961 | -374 |
| 187 | SEG[50] | -903 | -374 |
| 188 | SEG[51] | -845 | -374 |
| 189 | SEG[52] | -787 | -374 |
| 190 | SEG[53] | -729 | -374 |
| 191 | SEG[54] | -671 | -374 |
| 192 | SEG[55] | -613 | -374 |
| 193 | SEG[56] | -555 | -374 |
| 194 | SEG[57] | -497 | -374 |
| 195 | SEG[58] | -439 | -374 |
| 196 | SEG[59] | -381 | -374 |
| 197 | SEG[60] | -323 | -374 |
| 198 | SEG[61] | -265 | -374 |

ST7565S

| PAD No. | PIN Name | X | Y |
|---------|----------|------|------|
| 199 | SEG[62] | -207 | -374 |
| 200 | SEG[63] | -149 | -374 |
| 201 | SEG[64] | -91 | -374 |
| 202 | SEG[65] | -33 | -374 |
| 203 | SEG[66] | 25 | -374 |
| 204 | SEG[67] | 83 | -374 |
| 205 | SEG[68] | 141 | -374 |
| 206 | SEG[69] | 199 | -374 |
| 207 | SEG[70] | 257 | -374 |
| 208 | SEG[71] | 315 | -374 |
| 209 | SEG[72] | 373 | -374 |
| 210 | SEG[73] | 431 | -374 |
| 211 | SEG[74] | 489 | -374 |
| 212 | SEG[75] | 547 | -374 |
| 213 | SEG[76] | 605 | -374 |
| 214 | SEG[77] | 663 | -374 |
| 215 | SEG[78] | 721 | -374 |
| 216 | SEG[79] | 779 | -374 |
| 217 | SEG[80] | 837 | -374 |
| 218 | SEG[81] | 895 | -374 |
| 219 | SEG[82] | 953 | -374 |
| 220 | SEG[83] | 1011 | -374 |
| 221 | SEG[84] | 1069 | -374 |
| 222 | SEG[85] | 1127 | -374 |
| 223 | SEG[86] | 1185 | -374 |
| 224 | SEG[87] | 1243 | -374 |
| 225 | SEG[88] | 1301 | -374 |
| 226 | SEG[89] | 1359 | -374 |
| 227 | SEG[90] | 1417 | -374 |
| 228 | SEG[91] | 1475 | -374 |
| 229 | SEG[92] | 1533 | -374 |
| 230 | SEG[93] | 1591 | -374 |
| 231 | SEG[94] | 1649 | -374 |
| 232 | SEG[95] | 1707 | -374 |
| 233 | SEG[96] | 1765 | -374 |
| 234 | SEG[97] | 1823 | -374 |
| 235 | SEG[98] | 1881 | -374 |
| 236 | SEG[99] | 1939 | -374 |
| 237 | SEG[100] | 1997 | -374 |
| 238 | SEG[101] | 2055 | -374 |
| 239 | SEG[102] | 2113 | -374 |
| 240 | SEG[103] | 2171 | -374 |
| 241 | SEG[104] | 2229 | -374 |
| 242 | SEG[105] | 2287 | -374 |
| 243 | SEG[106] | 2345 | -374 |
| 244 | SEG[107] | 2403 | -374 |
| 245 | SEG[108] | 2461 | -374 |

| PAD No. | PIN Name | X | Y |
|---------|----------|------|------|
| 246 | SEG[109] | 2519 | -374 |
| 247 | SEG[110] | 2577 | -374 |
| 248 | SEG[111] | 2635 | -374 |
| 249 | SEG[112] | 2693 | -374 |
| 250 | SEG[113] | 2751 | -374 |
| 251 | SEG[114] | 2809 | -374 |
| 252 | SEG[115] | 2867 | -374 |
| 253 | SEG[116] | 2925 | -374 |
| 254 | SEG[117] | 2983 | -374 |
| 255 | SEG[118] | 3041 | -374 |
| 256 | SEG[119] | 3099 | -374 |
| 257 | SEG[120] | 3157 | -374 |
| 258 | SEG[121] | 3215 | -374 |
| 259 | SEG[122] | 3273 | -374 |
| 260 | SEG[123] | 3331 | -374 |
| 261 | SEG[124] | 3389 | -374 |
| 262 | SEG[125] | 3447 | -374 |
| 263 | SEG[126] | 3505 | -374 |
| 264 | SEG[127] | 3563 | -374 |
| 265 | SEG[128] | 3621 | -374 |
| 266 | SEG[129] | 3679 | -374 |
| 267 | SEG[130] | 3737 | -374 |
| 268 | SEG[131] | 3795 | -374 |
| 269 | Reserve | 3853 | -374 |
| 270 | Reserve | 3911 | -374 |
| 271 | Reserve | 3969 | -374 |
| 272 | Reserve | 4027 | -374 |
| 273 | Reserve | 4085 | -374 |
| 274 | Reserve | 4143 | -374 |
| 275 | Reserve | 4201 | -374 |
| 276 | Reserve | 4259 | -374 |
| 277 | Reserve | 4542 | -345 |
| 278 | Reserve | 4542 | -287 |
| 279 | Reserve | 4542 | -229 |
| 280 | Reserve | 4542 | -171 |
| 281 | Reserve | 4542 | -113 |
| 282 | Reserve | 4542 | -55 |
| 283 | Reserve | 4542 | 3 |
| 284 | Reserve | 4542 | 61 |
| 285 | COM[16] | 4542 | 119 |
| 286 | COM[17] | 4542 | 177 |
| 287 | COM[18] | 4542 | 235 |
| 288 | COM[19] | 4542 | 293 |
| 289 | COM[20] | 4542 | 351 |
| 290 | (NC) | 4542 | 404 |

Pad Center Coordinates (1/55 Duty)

Units: μm

| PAD No. | PIN Name | X | Y |
|---------|----------|------|-----|
| 1 | COM[43] | 4241 | 374 |
| 2 | COM[44] | 4183 | 374 |
| 3 | COM[45] | 4125 | 374 |
| 4 | COM[46] | 4067 | 374 |
| 5 | COM[47] | 4009 | 374 |
| 6 | COM[48] | 3951 | 374 |
| 7 | COM[49] | 3893 | 374 |
| 8 | COM[50] | 3835 | 374 |
| 9 | COM[51] | 3777 | 374 |
| 10 | COM[52] | 3719 | 374 |
| 11 | COM[53] | 3661 | 374 |
| 12 | COMS1 | 3603 | 374 |
| 13 | FRS | 3443 | 389 |
| 14 | FR | 3369 | 389 |
| 15 | CL | 3295 | 389 |
| 16 | /DOF | 3221 | 389 |
| 17 | VSS | 3147 | 389 |
| 18 | /CS1 | 3073 | 389 |
| 19 | CS2 | 2999 | 389 |
| 20 | VDD | 2925 | 389 |
| 21 | /RES | 2851 | 389 |
| 22 | A0 | 2777 | 389 |
| 23 | VSS | 2703 | 389 |
| 24 | /WR(R/W) | 2629 | 389 |
| 25 | /RD(E) | 2555 | 389 |
| 26 | VDD | 2481 | 389 |
| 27 | D0 | 2407 | 389 |
| 28 | D1 | 2333 | 389 |
| 29 | D2 | 2259 | 389 |
| 30 | D3 | 2185 | 389 |
| 31 | D4 | 2111 | 389 |
| 32 | D5 | 2037 | 389 |
| 33 | D6 | 1963 | 389 |
| 34 | D7 | 1889 | 389 |
| 35 | VDD | 1815 | 389 |
| 36 | VDD | 1741 | 389 |
| 37 | VDD | 1667 | 389 |
| 38 | VSS | 1593 | 389 |
| 39 | VSS | 1519 | 389 |
| 40 | VSS2 | 1445 | 389 |
| 41 | VSS2 | 1371 | 389 |
| 42 | VOUT | 1297 | 389 |
| 43 | VOUT | 1223 | 389 |
| 44 | CAP5- | 1149 | 389 |
| 45 | CAP5- | 1075 | 389 |
| 46 | CAP1+ | 1001 | 389 |
| 47 | CAP1+ | 927 | 389 |

| PAD No. | PIN Name | X | Y |
|---------|----------|-------|-----|
| 48 | CAP3- | 853 | 389 |
| 49 | CAP3- | 779 | 389 |
| 50 | CAP1+ | 705 | 389 |
| 51 | CAP1+ | 631 | 389 |
| 52 | CAP1- | 557 | 389 |
| 53 | CAP1- | 483 | 389 |
| 54 | CAP2- | 409 | 389 |
| 55 | CAP2- | 335 | 389 |
| 56 | CAP2+ | 261 | 389 |
| 57 | CAP2+ | 187 | 389 |
| 58 | CAP4- | 113 | 389 |
| 59 | CAP4- | 39 | 389 |
| 60 | VSS | -35 | 389 |
| 61 | VSS | -109 | 389 |
| 62 | VRS | -183 | 389 |
| 63 | VRS | -257 | 389 |
| 64 | VDD | -331 | 389 |
| 65 | VDD | -405 | 389 |
| 66 | V1 | -479 | 389 |
| 67 | V1 | -553 | 389 |
| 68 | V2 | -627 | 389 |
| 69 | V2 | -701 | 389 |
| 70 | V3 | -775 | 389 |
| 71 | V3 | -849 | 389 |
| 72 | V4 | -923 | 389 |
| 73 | V4 | -997 | 389 |
| 74 | V5 | -1071 | 389 |
| 75 | V5 | -1145 | 389 |
| 76 | VR | -1219 | 389 |
| 77 | VR | -1293 | 389 |
| 78 | VDD | -1367 | 389 |
| 79 | VDD | -1441 | 389 |
| 80 | TEST0 | -1515 | 389 |
| 81 | TEST1 | -1589 | 389 |
| 82 | TEST2 | -1663 | 389 |
| 83 | TEST3 | -1737 | 389 |
| 84 | TEST4 | -1811 | 389 |
| 85 | TEST5 | -1885 | 389 |
| 86 | VDD | -1959 | 389 |
| 87 | M/S | -2033 | 389 |
| 88 | CLS | -2107 | 389 |
| 89 | VSS | -2181 | 389 |
| 90 | C86 | -2255 | 389 |
| 91 | P/S | -2329 | 389 |
| 92 | VDD | -2403 | 389 |
| 93 | /HPM | -2477 | 389 |
| 94 | VSS | -2551 | 389 |

| PAD No. | PIN Name | X | Y |
|---------|----------|-------|------|
| 95 | IRS | -2625 | 389 |
| 96 | VDD | -2699 | 389 |
| 97 | SEL1 | -2773 | 389 |
| 98 | VSS | -2847 | 389 |
| 99 | SEL2 | -2921 | 389 |
| 100 | VDD | -2995 | 389 |
| 101 | SEL3 | -3069 | 389 |
| 102 | VSS | -3143 | 389 |
| 103 | Reserve | -3606 | 374 |
| 104 | Reserve | -3664 | 374 |
| 105 | Reserve | -3722 | 374 |
| 106 | Reserve | -3780 | 374 |
| 107 | Reserve | -3838 | 374 |
| 108 | COM[26] | -3896 | 374 |
| 109 | COM[25] | -3954 | 374 |
| 110 | COM[24] | -4012 | 374 |
| 111 | COM[23] | -4070 | 374 |
| 112 | COM[22] | -4128 | 374 |
| 113 | COM[21] | -4186 | 374 |
| 114 | COM[20] | -4244 | 374 |
| 115 | (NC) | -4542 | 404 |
| 116 | COM[19] | -4542 | 351 |
| 117 | COM[18] | -4542 | 293 |
| 118 | COM[17] | -4542 | 235 |
| 119 | COM[16] | -4542 | 177 |
| 120 | COM[15] | -4542 | 119 |
| 121 | COM[14] | -4542 | 61 |
| 122 | COM[13] | -4542 | 3 |
| 123 | COM[12] | -4542 | -55 |
| 124 | COM[11] | -4542 | -113 |
| 125 | COM[10] | -4542 | -171 |
| 126 | COM[9] | -4542 | -229 |
| 127 | COM[8] | -4542 | -287 |
| 128 | COM[7] | -4542 | -345 |
| 129 | COM[6] | -4267 | -374 |
| 130 | COM[5] | -4209 | -374 |
| 131 | COM[4] | -4151 | -374 |
| 132 | COM[3] | -4093 | -374 |
| 133 | COM[2] | -4035 | -374 |
| 134 | COM[1] | -3977 | -374 |
| 135 | COM[0] | -3919 | -374 |
| 136 | COMS2 | -3861 | -374 |
| 137 | SEG[0] | -3803 | -374 |
| 138 | SEG[1] | -3745 | -374 |
| 139 | SEG[2] | -3687 | -374 |
| 140 | SEG[3] | -3629 | -374 |
| 141 | SEG[4] | -3571 | -374 |
| 142 | SEG[5] | -3513 | -374 |
| 143 | SEG[6] | -3455 | -374 |
| 144 | SEG[7] | -3397 | -374 |
| 145 | SEG[8] | -3339 | -374 |
| 146 | SEG[9] | -3281 | -374 |

| PAD No. | PIN Name | X | Y |
|---------|----------|-------|------|
| 147 | SEG[10] | -3223 | -374 |
| 148 | SEG[11] | -3165 | -374 |
| 149 | SEG[12] | -3107 | -374 |
| 150 | SEG[13] | -3049 | -374 |
| 151 | SEG[14] | -2991 | -374 |
| 152 | SEG[15] | -2933 | -374 |
| 153 | SEG[16] | -2875 | -374 |
| 154 | SEG[17] | -2817 | -374 |
| 155 | SEG[18] | -2759 | -374 |
| 156 | SEG[19] | -2701 | -374 |
| 157 | SEG[20] | -2643 | -374 |
| 158 | SEG[21] | -2585 | -374 |
| 159 | SEG[22] | -2527 | -374 |
| 160 | SEG[23] | -2469 | -374 |
| 161 | SEG[24] | -2411 | -374 |
| 162 | SEG[25] | -2353 | -374 |
| 163 | SEG[26] | -2295 | -374 |
| 164 | SEG[27] | -2237 | -374 |
| 165 | SEG[28] | -2179 | -374 |
| 166 | SEG[29] | -2121 | -374 |
| 167 | SEG[30] | -2063 | -374 |
| 168 | SEG[31] | -2005 | -374 |
| 169 | SEG[32] | -1947 | -374 |
| 170 | SEG[33] | -1889 | -374 |
| 171 | SEG[34] | -1831 | -374 |
| 172 | SEG[35] | -1773 | -374 |
| 173 | SEG[36] | -1715 | -374 |
| 174 | SEG[37] | -1657 | -374 |
| 175 | SEG[38] | -1599 | -374 |
| 176 | SEG[39] | -1541 | -374 |
| 177 | SEG[40] | -1483 | -374 |
| 178 | SEG[41] | -1425 | -374 |
| 179 | SEG[42] | -1367 | -374 |
| 180 | SEG[43] | -1309 | -374 |
| 181 | SEG[44] | -1251 | -374 |
| 182 | SEG[45] | -1193 | -374 |
| 183 | SEG[46] | -1135 | -374 |
| 184 | SEG[47] | -1077 | -374 |
| 185 | SEG[48] | -1019 | -374 |
| 186 | SEG[49] | -961 | -374 |
| 187 | SEG[50] | -903 | -374 |
| 188 | SEG[51] | -845 | -374 |
| 189 | SEG[52] | -787 | -374 |
| 190 | SEG[53] | -729 | -374 |
| 191 | SEG[54] | -671 | -374 |
| 192 | SEG[55] | -613 | -374 |
| 193 | SEG[56] | -555 | -374 |
| 194 | SEG[57] | -497 | -374 |
| 195 | SEG[58] | -439 | -374 |
| 196 | SEG[59] | -381 | -374 |
| 197 | SEG[60] | -323 | -374 |
| 198 | SEG[61] | -265 | -374 |

ST7565S

| PAD No. | PIN Name | X | Y |
|---------|----------|------|------|
| 199 | SEG[62] | -207 | -374 |
| 200 | SEG[63] | -149 | -374 |
| 201 | SEG[64] | -91 | -374 |
| 202 | SEG[65] | -33 | -374 |
| 203 | SEG[66] | 25 | -374 |
| 204 | SEG[67] | 83 | -374 |
| 205 | SEG[68] | 141 | -374 |
| 206 | SEG[69] | 199 | -374 |
| 207 | SEG[70] | 257 | -374 |
| 208 | SEG[71] | 315 | -374 |
| 209 | SEG[72] | 373 | -374 |
| 210 | SEG[73] | 431 | -374 |
| 211 | SEG[74] | 489 | -374 |
| 212 | SEG[75] | 547 | -374 |
| 213 | SEG[76] | 605 | -374 |
| 214 | SEG[77] | 663 | -374 |
| 215 | SEG[78] | 721 | -374 |
| 216 | SEG[79] | 779 | -374 |
| 217 | SEG[80] | 837 | -374 |
| 218 | SEG[81] | 895 | -374 |
| 219 | SEG[82] | 953 | -374 |
| 220 | SEG[83] | 1011 | -374 |
| 221 | SEG[84] | 1069 | -374 |
| 222 | SEG[85] | 1127 | -374 |
| 223 | SEG[86] | 1185 | -374 |
| 224 | SEG[87] | 1243 | -374 |
| 225 | SEG[88] | 1301 | -374 |
| 226 | SEG[89] | 1359 | -374 |
| 227 | SEG[90] | 1417 | -374 |
| 228 | SEG[91] | 1475 | -374 |
| 229 | SEG[92] | 1533 | -374 |
| 230 | SEG[93] | 1591 | -374 |
| 231 | SEG[94] | 1649 | -374 |
| 232 | SEG[95] | 1707 | -374 |
| 233 | SEG[96] | 1765 | -374 |
| 234 | SEG[97] | 1823 | -374 |
| 235 | SEG[98] | 1881 | -374 |
| 236 | SEG[99] | 1939 | -374 |
| 237 | SEG[100] | 1997 | -374 |
| 238 | SEG[101] | 2055 | -374 |
| 239 | SEG[102] | 2113 | -374 |
| 240 | SEG[103] | 2171 | -374 |
| 241 | SEG[104] | 2229 | -374 |
| 242 | SEG[105] | 2287 | -374 |
| 243 | SEG[106] | 2345 | -374 |
| 244 | SEG[107] | 2403 | -374 |
| 245 | SEG[108] | 2461 | -374 |

| PAD No. | PIN Name | X | Y |
|---------|----------|------|------|
| 246 | SEG[109] | 2519 | -374 |
| 247 | SEG[110] | 2577 | -374 |
| 248 | SEG[111] | 2635 | -374 |
| 249 | SEG[112] | 2693 | -374 |
| 250 | SEG[113] | 2751 | -374 |
| 251 | SEG[114] | 2809 | -374 |
| 252 | SEG[115] | 2867 | -374 |
| 253 | SEG[116] | 2925 | -374 |
| 254 | SEG[117] | 2983 | -374 |
| 255 | SEG[118] | 3041 | -374 |
| 256 | SEG[119] | 3099 | -374 |
| 257 | SEG[120] | 3157 | -374 |
| 258 | SEG[121] | 3215 | -374 |
| 259 | SEG[122] | 3273 | -374 |
| 260 | SEG[123] | 3331 | -374 |
| 261 | SEG[124] | 3389 | -374 |
| 262 | SEG[125] | 3447 | -374 |
| 263 | SEG[126] | 3505 | -374 |
| 264 | SEG[127] | 3563 | -374 |
| 265 | SEG[128] | 3621 | -374 |
| 266 | SEG[129] | 3679 | -374 |
| 267 | SEG[130] | 3737 | -374 |
| 268 | SEG[131] | 3795 | -374 |
| 269 | Reserve | 3853 | -374 |
| 270 | Reserve | 3911 | -374 |
| 271 | Reserve | 3969 | -374 |
| 272 | Reserve | 4027 | -374 |
| 273 | Reserve | 4085 | -374 |
| 274 | COM[27] | 4143 | -374 |
| 275 | COM[28] | 4201 | -374 |
| 276 | COM[29] | 4259 | -374 |
| 277 | COM[30] | 4542 | -345 |
| 278 | COM[31] | 4542 | -287 |
| 279 | COM[32] | 4542 | -229 |
| 280 | COM[33] | 4542 | -171 |
| 281 | COM[34] | 4542 | -113 |
| 282 | COM[35] | 4542 | -55 |
| 283 | COM[36] | 4542 | 3 |
| 284 | COM[37] | 4542 | 61 |
| 285 | COM[38] | 4542 | 119 |
| 286 | COM[39] | 4542 | 177 |
| 287 | COM[40] | 4542 | 235 |
| 288 | COM[41] | 4542 | 293 |
| 289 | COM[42] | 4542 | 351 |
| 290 | (NC) | 4542 | 404 |

Pad Center Coordinates (1/53 Duty)

Units: μm

| PAD No. | PIN Name | X | Y |
|---------|----------|------|-----|
| 1 | COM[41] | 4241 | 374 |
| 2 | COM[42] | 4183 | 374 |
| 3 | COM[43] | 4125 | 374 |
| 4 | COM[44] | 4067 | 374 |
| 5 | COM[45] | 4009 | 374 |
| 6 | COM[46] | 3951 | 374 |
| 7 | COM[47] | 3893 | 374 |
| 8 | COM[48] | 3835 | 374 |
| 9 | COM[49] | 3777 | 374 |
| 10 | COM[50] | 3719 | 374 |
| 11 | COM[51] | 3661 | 374 |
| 12 | COMS1 | 3603 | 374 |
| 13 | FRS | 3443 | 389 |
| 14 | FR | 3369 | 389 |
| 15 | CL | 3295 | 389 |
| 16 | /DOF | 3221 | 389 |
| 17 | VSS | 3147 | 389 |
| 18 | /CS1 | 3073 | 389 |
| 19 | CS2 | 2999 | 389 |
| 20 | VDD | 2925 | 389 |
| 21 | /RES | 2851 | 389 |
| 22 | A0 | 2777 | 389 |
| 23 | VSS | 2703 | 389 |
| 24 | /WR(R/W) | 2629 | 389 |
| 25 | /RD(E) | 2555 | 389 |
| 26 | VDD | 2481 | 389 |
| 27 | D0 | 2407 | 389 |
| 28 | D1 | 2333 | 389 |
| 29 | D2 | 2259 | 389 |
| 30 | D3 | 2185 | 389 |
| 31 | D4 | 2111 | 389 |
| 32 | D5 | 2037 | 389 |
| 33 | D6 | 1963 | 389 |
| 34 | D7 | 1889 | 389 |
| 35 | VDD | 1815 | 389 |
| 36 | VDD | 1741 | 389 |
| 37 | VDD | 1667 | 389 |
| 38 | VSS | 1593 | 389 |
| 39 | VSS | 1519 | 389 |
| 40 | VSS2 | 1445 | 389 |
| 41 | VSS2 | 1371 | 389 |
| 42 | VOUT | 1297 | 389 |
| 43 | VOUT | 1223 | 389 |
| 44 | CAP5- | 1149 | 389 |
| 45 | CAP5- | 1075 | 389 |
| 46 | CAP1+ | 1001 | 389 |
| 47 | CAP1+ | 927 | 389 |

| PAD No. | PIN Name | X | Y |
|---------|----------|-------|-----|
| 48 | CAP3- | 853 | 389 |
| 49 | CAP3- | 779 | 389 |
| 50 | CAP1+ | 705 | 389 |
| 51 | CAP1+ | 631 | 389 |
| 52 | CAP1- | 557 | 389 |
| 53 | CAP1- | 483 | 389 |
| 54 | CAP2- | 409 | 389 |
| 55 | CAP2- | 335 | 389 |
| 56 | CAP2+ | 261 | 389 |
| 57 | CAP2+ | 187 | 389 |
| 58 | CAP4- | 113 | 389 |
| 59 | CAP4- | 39 | 389 |
| 60 | VSS | -35 | 389 |
| 61 | VSS | -109 | 389 |
| 62 | VRS | -183 | 389 |
| 63 | VRS | -257 | 389 |
| 64 | VDD | -331 | 389 |
| 65 | VDD | -405 | 389 |
| 66 | V1 | -479 | 389 |
| 67 | V1 | -553 | 389 |
| 68 | V2 | -627 | 389 |
| 69 | V2 | -701 | 389 |
| 70 | V3 | -775 | 389 |
| 71 | V3 | -849 | 389 |
| 72 | V4 | -923 | 389 |
| 73 | V4 | -997 | 389 |
| 74 | V5 | -1071 | 389 |
| 75 | V5 | -1145 | 389 |
| 76 | VR | -1219 | 389 |
| 77 | VR | -1293 | 389 |
| 78 | VDD | -1367 | 389 |
| 79 | VDD | -1441 | 389 |
| 80 | TEST0 | -1515 | 389 |
| 81 | TEST1 | -1589 | 389 |
| 82 | TEST2 | -1663 | 389 |
| 83 | TEST3 | -1737 | 389 |
| 84 | TEST4 | -1811 | 389 |
| 85 | TEST5 | -1885 | 389 |
| 86 | VDD | -1959 | 389 |
| 87 | M/S | -2033 | 389 |
| 88 | CLS | -2107 | 389 |
| 89 | VSS | -2181 | 389 |
| 90 | C86 | -2255 | 389 |
| 91 | P/S | -2329 | 389 |
| 92 | VDD | -2403 | 389 |
| 93 | /HPM | -2477 | 389 |
| 94 | VSS | -2551 | 389 |

| PAD No. | PIN Name | X | Y |
|---------|----------|-------|------|
| 95 | IRS | -2625 | 389 |
| 96 | VDD | -2699 | 389 |
| 97 | SEL1 | -2773 | 389 |
| 98 | VSS | -2847 | 389 |
| 99 | SEL2 | -2921 | 389 |
| 100 | VDD | -2995 | 389 |
| 101 | SEL3 | -3069 | 389 |
| 102 | VSS | -3143 | 389 |
| 103 | Reserve | -3606 | 374 |
| 104 | Reserve | -3664 | 374 |
| 105 | Reserve | -3722 | 374 |
| 106 | Reserve | -3780 | 374 |
| 107 | Reserve | -3838 | 374 |
| 108 | Reserve | -3896 | 374 |
| 109 | COM[25] | -3954 | 374 |
| 110 | COM[24] | -4012 | 374 |
| 111 | COM[23] | -4070 | 374 |
| 112 | COM[22] | -4128 | 374 |
| 113 | COM[21] | -4186 | 374 |
| 114 | COM[20] | -4244 | 374 |
| 115 | (NC) | -4542 | 404 |
| 116 | COM[19] | -4542 | 351 |
| 117 | COM[18] | -4542 | 293 |
| 118 | COM[17] | -4542 | 235 |
| 119 | COM[16] | -4542 | 177 |
| 120 | COM[15] | -4542 | 119 |
| 121 | COM[14] | -4542 | 61 |
| 122 | COM[13] | -4542 | 3 |
| 123 | COM[12] | -4542 | -55 |
| 124 | COM[11] | -4542 | -113 |
| 125 | COM[10] | -4542 | -171 |
| 126 | COM[9] | -4542 | -229 |
| 127 | COM[8] | -4542 | -287 |
| 128 | COM[7] | -4542 | -345 |
| 129 | COM[6] | -4267 | -374 |
| 130 | COM[5] | -4209 | -374 |
| 131 | COM[4] | -4151 | -374 |
| 132 | COM[3] | -4093 | -374 |
| 133 | COM[2] | -4035 | -374 |
| 134 | COM[1] | -3977 | -374 |
| 135 | COM[0] | -3919 | -374 |
| 136 | COMS2 | -3861 | -374 |
| 137 | SEG[0] | -3803 | -374 |
| 138 | SEG[1] | -3745 | -374 |
| 139 | SEG[2] | -3687 | -374 |
| 140 | SEG[3] | -3629 | -374 |
| 141 | SEG[4] | -3571 | -374 |
| 142 | SEG[5] | -3513 | -374 |
| 143 | SEG[6] | -3455 | -374 |
| 144 | SEG[7] | -3397 | -374 |
| 145 | SEG[8] | -3339 | -374 |
| 146 | SEG[9] | -3281 | -374 |

| PAD No. | PIN Name | X | Y |
|---------|----------|-------|------|
| 147 | SEG[10] | -3223 | -374 |
| 148 | SEG[11] | -3165 | -374 |
| 149 | SEG[12] | -3107 | -374 |
| 150 | SEG[13] | -3049 | -374 |
| 151 | SEG[14] | -2991 | -374 |
| 152 | SEG[15] | -2933 | -374 |
| 153 | SEG[16] | -2875 | -374 |
| 154 | SEG[17] | -2817 | -374 |
| 155 | SEG[18] | -2759 | -374 |
| 156 | SEG[19] | -2701 | -374 |
| 157 | SEG[20] | -2643 | -374 |
| 158 | SEG[21] | -2585 | -374 |
| 159 | SEG[22] | -2527 | -374 |
| 160 | SEG[23] | -2469 | -374 |
| 161 | SEG[24] | -2411 | -374 |
| 162 | SEG[25] | -2353 | -374 |
| 163 | SEG[26] | -2295 | -374 |
| 164 | SEG[27] | -2237 | -374 |
| 165 | SEG[28] | -2179 | -374 |
| 166 | SEG[29] | -2121 | -374 |
| 167 | SEG[30] | -2063 | -374 |
| 168 | SEG[31] | -2005 | -374 |
| 169 | SEG[32] | -1947 | -374 |
| 170 | SEG[33] | -1889 | -374 |
| 171 | SEG[34] | -1831 | -374 |
| 172 | SEG[35] | -1773 | -374 |
| 173 | SEG[36] | -1715 | -374 |
| 174 | SEG[37] | -1657 | -374 |
| 175 | SEG[38] | -1599 | -374 |
| 176 | SEG[39] | -1541 | -374 |
| 177 | SEG[40] | -1483 | -374 |
| 178 | SEG[41] | -1425 | -374 |
| 179 | SEG[42] | -1367 | -374 |
| 180 | SEG[43] | -1309 | -374 |
| 181 | SEG[44] | -1251 | -374 |
| 182 | SEG[45] | -1193 | -374 |
| 183 | SEG[46] | -1135 | -374 |
| 184 | SEG[47] | -1077 | -374 |
| 185 | SEG[48] | -1019 | -374 |
| 186 | SEG[49] | -961 | -374 |
| 187 | SEG[50] | -903 | -374 |
| 188 | SEG[51] | -845 | -374 |
| 189 | SEG[52] | -787 | -374 |
| 190 | SEG[53] | -729 | -374 |
| 191 | SEG[54] | -671 | -374 |
| 192 | SEG[55] | -613 | -374 |
| 193 | SEG[56] | -555 | -374 |
| 194 | SEG[57] | -497 | -374 |
| 195 | SEG[58] | -439 | -374 |
| 196 | SEG[59] | -381 | -374 |
| 197 | SEG[60] | -323 | -374 |
| 198 | SEG[61] | -265 | -374 |

ST7565S

| PAD No. | PIN Name | X | Y |
|---------|----------|------|------|
| 199 | SEG[62] | -207 | -374 |
| 200 | SEG[63] | -149 | -374 |
| 201 | SEG[64] | -91 | -374 |
| 202 | SEG[65] | -33 | -374 |
| 203 | SEG[66] | 25 | -374 |
| 204 | SEG[67] | 83 | -374 |
| 205 | SEG[68] | 141 | -374 |
| 206 | SEG[69] | 199 | -374 |
| 207 | SEG[70] | 257 | -374 |
| 208 | SEG[71] | 315 | -374 |
| 209 | SEG[72] | 373 | -374 |
| 210 | SEG[73] | 431 | -374 |
| 211 | SEG[74] | 489 | -374 |
| 212 | SEG[75] | 547 | -374 |
| 213 | SEG[76] | 605 | -374 |
| 214 | SEG[77] | 663 | -374 |
| 215 | SEG[78] | 721 | -374 |
| 216 | SEG[79] | 779 | -374 |
| 217 | SEG[80] | 837 | -374 |
| 218 | SEG[81] | 895 | -374 |
| 219 | SEG[82] | 953 | -374 |
| 220 | SEG[83] | 1011 | -374 |
| 221 | SEG[84] | 1069 | -374 |
| 222 | SEG[85] | 1127 | -374 |
| 223 | SEG[86] | 1185 | -374 |
| 224 | SEG[87] | 1243 | -374 |
| 225 | SEG[88] | 1301 | -374 |
| 226 | SEG[89] | 1359 | -374 |
| 227 | SEG[90] | 1417 | -374 |
| 228 | SEG[91] | 1475 | -374 |
| 229 | SEG[92] | 1533 | -374 |
| 230 | SEG[93] | 1591 | -374 |
| 231 | SEG[94] | 1649 | -374 |
| 232 | SEG[95] | 1707 | -374 |
| 233 | SEG[96] | 1765 | -374 |
| 234 | SEG[97] | 1823 | -374 |
| 235 | SEG[98] | 1881 | -374 |
| 236 | SEG[99] | 1939 | -374 |
| 237 | SEG[100] | 1997 | -374 |
| 238 | SEG[101] | 2055 | -374 |
| 239 | SEG[102] | 2113 | -374 |
| 240 | SEG[103] | 2171 | -374 |
| 241 | SEG[104] | 2229 | -374 |
| 242 | SEG[105] | 2287 | -374 |
| 243 | SEG[106] | 2345 | -374 |
| 244 | SEG[107] | 2403 | -374 |
| 245 | SEG[108] | 2461 | -374 |

| PAD No. | PIN Name | X | Y |
|---------|----------|------|------|
| 246 | SEG[109] | 2519 | -374 |
| 247 | SEG[110] | 2577 | -374 |
| 248 | SEG[111] | 2635 | -374 |
| 249 | SEG[112] | 2693 | -374 |
| 250 | SEG[113] | 2751 | -374 |
| 251 | SEG[114] | 2809 | -374 |
| 252 | SEG[115] | 2867 | -374 |
| 253 | SEG[116] | 2925 | -374 |
| 254 | SEG[117] | 2983 | -374 |
| 255 | SEG[118] | 3041 | -374 |
| 256 | SEG[119] | 3099 | -374 |
| 257 | SEG[120] | 3157 | -374 |
| 258 | SEG[121] | 3215 | -374 |
| 259 | SEG[122] | 3273 | -374 |
| 260 | SEG[123] | 3331 | -374 |
| 261 | SEG[124] | 3389 | -374 |
| 262 | SEG[125] | 3447 | -374 |
| 263 | SEG[126] | 3505 | -374 |
| 264 | SEG[127] | 3563 | -374 |
| 265 | SEG[128] | 3621 | -374 |
| 266 | SEG[129] | 3679 | -374 |
| 267 | SEG[130] | 3737 | -374 |
| 268 | SEG[131] | 3795 | -374 |
| 269 | Reserve | 3853 | -374 |
| 270 | Reserve | 3911 | -374 |
| 271 | Reserve | 3969 | -374 |
| 272 | Reserve | 4027 | -374 |
| 273 | Reserve | 4085 | -374 |
| 274 | Reserve | 4143 | -374 |
| 275 | COM[26] | 4201 | -374 |
| 276 | COM[27] | 4259 | -374 |
| 277 | COM[28] | 4542 | -345 |
| 278 | COM[29] | 4542 | -287 |
| 279 | COM[30] | 4542 | -229 |
| 280 | COM[31] | 4542 | -171 |
| 281 | COM[32] | 4542 | -113 |
| 282 | COM[33] | 4542 | -55 |
| 283 | COM[34] | 4542 | 3 |
| 284 | COM[35] | 4542 | 61 |
| 285 | COM[36] | 4542 | 119 |
| 286 | COM[37] | 4542 | 177 |
| 287 | COM[38] | 4542 | 235 |
| 288 | COM[39] | 4542 | 293 |
| 289 | COM[40] | 4542 | 351 |
| 290 | (NC) | 4542 | 404 |

BLOCK DIAGRAM

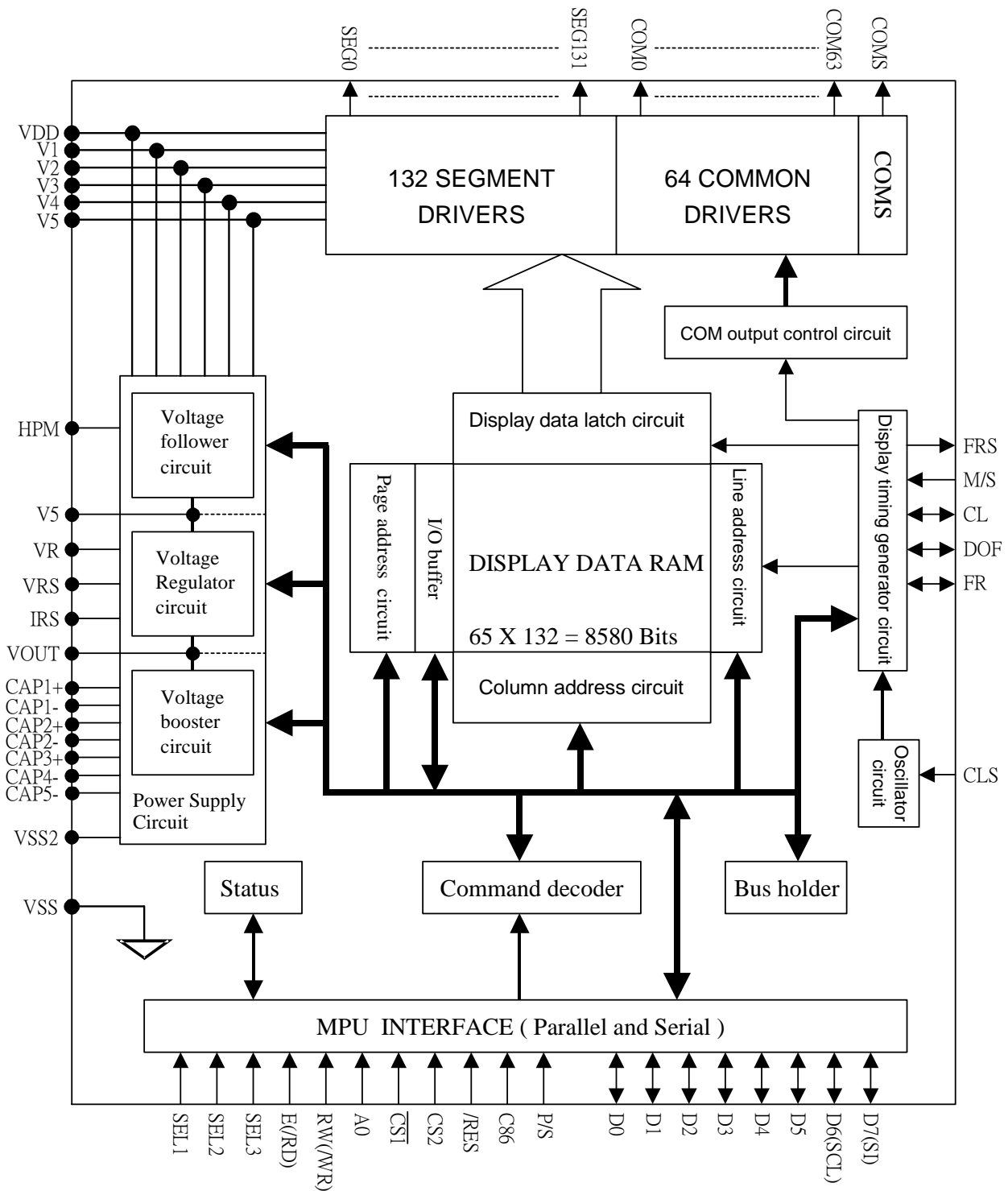

PIN DESCRIPTIONS

Power Supply Pins

| Pin Name | I/O | Function | No. of Pins | | | | | | | | | | | | | | | | | | | | | | | | | | | | | | |
|--------------------|----------------|---------------------------------------------------------------------------------------------------------------------------------------------------------------------------------------------------------------------------------------------------------------------------------------------------------------------------------------------------------------------------------------------------------------------------------------------------------------------------------------------------------------------------------------------------------------------------------------------------------------------------------------------------------------------------------------------------------------------------------------------------------------------------------------------------------------------------------------------------------------------------------------------------------------------------------------------------------------------------------------------------------------------------------------------------------------------------------------------------------------------------------------------------------------------------------------------------------------------------------------------------------------------------------------------------------------------------------------------------------------------------------------------------------------|----------------|----------------|----------------|-----------|-----------|-----------|----|----------------|----------------|----------------|----------------|----------------|----|----------------|----------------|----------------|----------------|----------------|----|----------------|----------------|----------------|----------------|----------------|----|----------------|----------------|----------------|----------------|----------------|----|
| VDD | Power Supply | Shared with the MPU power supply terminal Vcc. | 13 | | | | | | | | | | | | | | | | | | | | | | | | | | | | | | |
| VSS | Power Supply | This is a 0V terminal connected to the system GND. | 10 | | | | | | | | | | | | | | | | | | | | | | | | | | | | | | |
| VSS2 | Power Supply | This is the reference power supply for the step-up voltage circuit for the liquid crystal drive. | 2 | | | | | | | | | | | | | | | | | | | | | | | | | | | | | | |
| VRS | Power Supply | This is the internal-output VREG power supply for the LCD power supply voltage regulator. | 2 | | | | | | | | | | | | | | | | | | | | | | | | | | | | | | |
| V1, V2, V3, V4, V5 | Power Supply | <p>This is a multi-level power supply for the liquid crystal drive. The voltage Supply applied is determined by the liquid crystal cell, and is changed through the use of a resistive voltage divider or through changing the impedance using an op. amp. Voltage levels are determined based on VDD, and must maintain the relative magnitudes shown below.</p> <p>$VDD (= V0) \geq V1 \geq V2 \geq V3 \geq V4 \geq V5$</p> <p>When the power supply turns ON, the internal power supply circuits produce the V1 to V4 voltages shown below. The voltage settings are selected using the LCD bias set command.</p> <table border="1"> <thead> <tr> <th></th> <th>1/65 DUTY</th> <th>1/49 DUTY</th> <th>1/33 DUTY</th> <th>1/55 DUTY</th> <th>1/53 DUTY</th> </tr> </thead> <tbody> <tr> <td>V1</td> <td>1/9*V5, 1/7*V5</td> <td>1/8*V5, 1/6*V5</td> <td>1/6*V5, 1/5*V5</td> <td>1/8*V5, 1/6*V5</td> <td>1/8*V5, 1/6*V5</td> </tr> <tr> <td>V2</td> <td>2/9*V5, 2/7*V5</td> <td>2/8*V5, 2/6*V5</td> <td>2/6*V5, 2/5*V5</td> <td>2/8*V5, 2/6*V5</td> <td>2/8*V5, 2/6*V5</td> </tr> <tr> <td>V3</td> <td>7/9*V5, 5/7*V5</td> <td>6/8*V5, 4/6*V5</td> <td>4/6*V5, 3/5*V5</td> <td>6/8*V5, 4/6*V5</td> <td>6/8*V5, 4/6*V5</td> </tr> <tr> <td>V4</td> <td>8/9*V5, 6/7*V5</td> <td>7/8*V5, 5/6*V5</td> <td>5/6*V5, 4/5*V5</td> <td>7/8*V5, 5/6*V5</td> <td>7/8*V5, 5/6*V5</td> </tr> </tbody> </table> | | 1/65 DUTY | 1/49 DUTY | 1/33 DUTY | 1/55 DUTY | 1/53 DUTY | V1 | 1/9*V5, 1/7*V5 | 1/8*V5, 1/6*V5 | 1/6*V5, 1/5*V5 | 1/8*V5, 1/6*V5 | 1/8*V5, 1/6*V5 | V2 | 2/9*V5, 2/7*V5 | 2/8*V5, 2/6*V5 | 2/6*V5, 2/5*V5 | 2/8*V5, 2/6*V5 | 2/8*V5, 2/6*V5 | V3 | 7/9*V5, 5/7*V5 | 6/8*V5, 4/6*V5 | 4/6*V5, 3/5*V5 | 6/8*V5, 4/6*V5 | 6/8*V5, 4/6*V5 | V4 | 8/9*V5, 6/7*V5 | 7/8*V5, 5/6*V5 | 5/6*V5, 4/5*V5 | 7/8*V5, 5/6*V5 | 7/8*V5, 5/6*V5 | 10 |
| | 1/65 DUTY | 1/49 DUTY | 1/33 DUTY | 1/55 DUTY | 1/53 DUTY | | | | | | | | | | | | | | | | | | | | | | | | | | | | |
| V1 | 1/9*V5, 1/7*V5 | 1/8*V5, 1/6*V5 | 1/6*V5, 1/5*V5 | 1/8*V5, 1/6*V5 | 1/8*V5, 1/6*V5 | | | | | | | | | | | | | | | | | | | | | | | | | | | | |
| V2 | 2/9*V5, 2/7*V5 | 2/8*V5, 2/6*V5 | 2/6*V5, 2/5*V5 | 2/8*V5, 2/6*V5 | 2/8*V5, 2/6*V5 | | | | | | | | | | | | | | | | | | | | | | | | | | | | |
| V3 | 7/9*V5, 5/7*V5 | 6/8*V5, 4/6*V5 | 4/6*V5, 3/5*V5 | 6/8*V5, 4/6*V5 | 6/8*V5, 4/6*V5 | | | | | | | | | | | | | | | | | | | | | | | | | | | | |
| V4 | 8/9*V5, 6/7*V5 | 7/8*V5, 5/6*V5 | 5/6*V5, 4/5*V5 | 7/8*V5, 5/6*V5 | 7/8*V5, 5/6*V5 | | | | | | | | | | | | | | | | | | | | | | | | | | | | |

LCD Power Supply Pins

| Pin Name | I/O | Function | No. of Pins |
|----------|-----|--------------------------------------------------------------------------------------------------------------------------------------------------------------------------------------------------------------------------------------------------------------------------------|-------------|
| CAP1+ | O | DC/DC voltage converter. Connect a capacitor between this terminal and the CAP1- terminal. | 4 |
| CAP1- | O | DC/DC voltage converter. Connect a capacitor between this terminal and the CAP1+ terminal. | 2 |
| CAP2+ | O | DC/DC voltage converter. Connect a capacitor between this terminal and the CAP2- terminal. | 2 |
| CAP2- | O | DC/DC voltage converter. Connect a capacitor between this terminal and the CAP2+ terminal. | 2 |
| CAP3- | O | DC/DC voltage converter. Connect a capacitor between this terminal and the CAP1+ terminal. | 2 |
| CAP4- | O | DC/DC voltage converter. Connect a capacitor between this terminal and the CAP2+ terminal. | 2 |
| CAP5- | O | DC/DC voltage converter. Connect a capacitor between this terminal and the CAP1+ terminal. | 2 |
| VOUT | O | DC/DC voltage converter. Connect a capacitor between this terminal and VSS. | 2 |
| VR | I | <p>Output voltage regulator terminal. Provides the voltage between VDD and V5 through a resistive voltage divider.</p> <p>IRS = "L" : the V5 voltage regulator internal resistors are not used .</p> <p>IRS = "H" : the V5 voltage regulator internal resistors are used .</p> | 2 |

System Bus Connection Pins

| Pin Name | I/O | Function | No. of Pins | | | | | | | | | | | | | | | |
|---------------------------------|--------------|----------------------------------------------------------------------------------------------------------------------------------------------------------------------------------------------------------------------------------------------------------------------------------------------------------------------------------------------------------------------------------------------------------------------------------------------------------------------------------------------------------------------------------------------------------------------------------------------------------------------------------------------------------------------------------------------------------------------------------------|-------------|--------------|------|------------|--------------|-----|----|----------|----------|---|-----|----|---------|------------|----------|---|
| D5 to D0 D6 (SCL) D7 (SI) | I/O | This is an 8-bit bi-directional data bus that connects to an 8-bit or 16-bit standard MPU data bus. When the serial interface is selected (P/S = "L") : D7 : serial data input (SI) ; D6 : the serial clock input (SCL). D0 to D5 are set to high impedance. When the chip select is not active, D0 to D7 are set to high impedance. | 8 | | | | | | | | | | | | | | | |
| A0 | I | This is connect to the least significant bit of the normal MPU address bus, and it determines whether the data bits are data or a command. A0 = "H": Indicates that D0 to D7 are display data. A0 = "L": Indicates that D0 to D7 are control data. | 1 | | | | | | | | | | | | | | | |
| /RES | I | When /RES is set to "L," the settings are initialized. The reset operation is performed by the /RES signal level. | 1 | | | | | | | | | | | | | | | |
| /CS1 CS2 | I | This is the chip select signal. When /CS1 = "L" and CS2 = "H," then the chip select becomes active, and data/command I/O is enabled. | 2 | | | | | | | | | | | | | | | |
| /RD (E) | I | <ul style="list-style-type: none"> When connected to an 8080 MPU, this is active LOW. (E) This pin is connected to the /RD signal of the 8080 MPU, and the ST7565S series data bus is in an output status when this signal is "L". <ul style="list-style-type: none"> When connected to a 6800 Series MPU, this is active HIGH. This is the 6800 Series MPU enable clock input terminal. | 1 | | | | | | | | | | | | | | | |
| /WR (R/W) | I | <ul style="list-style-type: none"> When connected to an 8080 MPU, this is active LOW. (R/W) This terminal connects to the 8080 MPU /WR signal. The signals on the data bus are latched at the rising edge of the /WR signal. <ul style="list-style-type: none"> When connected to a 6800 Series MPU: This is the read/write control signal input terminal. When R/W = "H": Read. When R/W = "L": Write. | 1 | | | | | | | | | | | | | | | |
| C86 | I | This is the MPU interface switch terminal. C86 = "H": 6800 Series MPU interface. C86 = "L": 8080 MPU interface. | 1 | | | | | | | | | | | | | | | |
| P/S | I | This is the parallel data input/serial data input switch terminal. P/S = "H": Parallel data input. P/S = "L": Serial data input. The following applies depending on the P/S status: <table border="1" style="margin: 10px auto;"> <thead> <tr> <th>P/S</th> <th>Data/Command</th> <th>Data</th> <th>Read/Write</th> <th>Serial Clock</th> </tr> </thead> <tbody> <tr> <td>"H"</td> <td>A0</td> <td>D0 to D7</td> <td>/RD, /WR</td> <td>X</td> </tr> <tr> <td>"L"</td> <td>A0</td> <td>SI (D7)</td> <td>Write only</td> <td>SCL (D6)</td> </tr> </tbody> </table> When P/S = "L", D0 to D5 fixed "H". /RD (E) and /WR (R/W) are fixed to either "H" or "L". With serial data input, It is impossible read data from RAM. | P/S | Data/Command | Data | Read/Write | Serial Clock | "H" | A0 | D0 to D7 | /RD, /WR | X | "L" | A0 | SI (D7) | Write only | SCL (D6) | 1 |
| P/S | Data/Command | Data | Read/Write | Serial Clock | | | | | | | | | | | | | | |
| "H" | A0 | D0 to D7 | /RD, /WR | X | | | | | | | | | | | | | | |
| "L" | A0 | SI (D7) | Write only | SCL (D6) | | | | | | | | | | | | | | |

ST7565S

| Pin Name | I/O | Function | No. of Pins | | | | | | | | | | | | | | | | | | | | | | | | |
|----------------------|------------|---------------------------------------------------------------------------------------------------------------------------------------------------------------------------------------------------------------------------------------------------------------------------------------------------------------------------------------------------------------------------------------------------------------------------------------------------------------------------------------------------------------------------------------------------------------------------------------------------------------------------------------------------------------------------------------------------------------------------------------------------------------------------------------------------------------------------------------------------------------------------------------------------------------------------------------------------------------------------------------------------------------------|----------------------|-----------------|--------------------|----------------------|------------------|-----------------|-----------|------------|----------------|------------|---------------------|--------------------|-----------------|------------------|------------------|------------------|------|------------|----------------------|----------------------|----------------|----------------|------------------|----------------|---|
| CLS | I | Terminal to select whether or enable or disable the display clock internal oscillator circuit. CLS = "H" : used Internal oscillator circuit . CLS = "L" : used external clock input .(internal oscillator is disable) When CLS = "L", input the display clock through the CL terminal. | 1 | | | | | | | | | | | | | | | | | | | | | | | | |
| M/S | I | This terminal selects the master/slave operation for the ST7565S Series chips. Master operation outputs the timing signals that are required for the LCD display, while slave operation uses the input timing signals to synchronize the liquid crystal display system. M/S = "H" Master operation M/S = "L" Slave operation <table border="1" style="margin-left: 20px;"> <thead> <tr> <th>M/S</th> <th>CLS</th> <th>Oscillator Circuit</th> <th>Power Supply Circuit</th> <th>CL</th> <th>FR</th> <th>FRS</th> <th>DOF</th> </tr> </thead> <tbody> <tr> <td>"H"</td> <td>"H" "L"</td> <td>Enabled Disabled</td> <td>Enabled Enabled</td> <td>Output Input</td> <td>Output Output</td> <td>Output Output</td> <td>Output Output</td> </tr> <tr> <td>"L"</td> <td>"H" "L"</td> <td>Disabled Disabled</td> <td>Disabled Disabled</td> <td>Input Input</td> <td>Input Input</td> <td>Output Output</td> <td>Input Input</td> </tr> </tbody> </table> | M/S | CLS | Oscillator Circuit | Power Supply Circuit | CL | FR | FRS | DOF | "H" | "H" "L" | Enabled Disabled | Enabled Enabled | Output Input | Output Output | Output Output | Output Output | "L" | "H" "L" | Disabled Disabled | Disabled Disabled | Input Input | Input Input | Output Output | Input Input | 1 |
| M/S | CLS | Oscillator Circuit | Power Supply Circuit | CL | FR | FRS | DOF | | | | | | | | | | | | | | | | | | | | |
| "H" | "H" "L" | Enabled Disabled | Enabled Enabled | Output Input | Output Output | Output Output | Output Output | | | | | | | | | | | | | | | | | | | | |
| "L" | "H" "L" | Disabled Disabled | Disabled Disabled | Input Input | Input Input | Output Output | Input Input | | | | | | | | | | | | | | | | | | | | |
| CL | I/O | This is the display clock input terminal. The following is true depending on the M/S and CLS status. <table border="1" style="margin-left: 20px;"> <thead> <tr> <th>M/S</th> <th>CLS</th> <th>CL</th> </tr> </thead> <tbody> <tr> <td>"H"</td> <td>"H" "L"</td> <td>Output Input</td> </tr> <tr> <td>"L"</td> <td>"H" "L"</td> <td>Input Input</td> </tr> </tbody> </table> | M/S | CLS | CL | "H" | "H" "L" | Output Input | "L" | "H" "L" | Input Input | 1 | | | | | | | | | | | | | | | |
| M/S | CLS | CL | | | | | | | | | | | | | | | | | | | | | | | | | |
| "H" | "H" "L" | Output Input | | | | | | | | | | | | | | | | | | | | | | | | | |
| "L" | "H" "L" | Input Input | | | | | | | | | | | | | | | | | | | | | | | | | |
| FR | O | This is the liquid crystal alternating current signal terminal. | 1 | | | | | | | | | | | | | | | | | | | | | | | | |
| /DOF | O | This is the LCD blanking control terminal. | 1 | | | | | | | | | | | | | | | | | | | | | | | | |
| FRS | O | This is the output terminal for the static drive. This terminal is only enabled when the static indicator display is ON and is used in conjunction with the FR terminal. | 1 | | | | | | | | | | | | | | | | | | | | | | | | |
| IRS | I | This terminal selects the resistors for the V5 voltage level adjustment. IRS = "H": Use the internal resistors IRS = "L": Do not use the internal resistors. The V5 voltage level is regulated by an external resistive voltage divider attached to the VR terminal | 1 | | | | | | | | | | | | | | | | | | | | | | | | |
| /HPM | I | This is the power control terminal for the power supply circuit for liquid crystal drive. /HPM = "H": Normal mode /HPM = "L": High power mode | 1 | | | | | | | | | | | | | | | | | | | | | | | | |
| SEL3 SEL2 SEL1 | I | These pins are DUTY selection. <table border="1" style="margin-left: 20px;"> <thead> <tr> <th>SEL 3 , 2 , 1</th> <th>DUTY</th> <th>BIAS</th> </tr> </thead> <tbody> <tr> <td>0 , 0 , 0</td> <td>1/65</td> <td>1/9 or 1/7</td> </tr> <tr> <td>0 , 0 , 1</td> <td>1/49</td> <td>1/8 or 1/6</td> </tr> <tr> <td>0 , 1 , 0</td> <td>1/33</td> <td>1/6 or 1/5</td> </tr> <tr> <td>0 , 1 , 1</td> <td>1/55</td> <td>1/8 or 1/6</td> </tr> <tr> <td>1 , 0 , 0</td> <td>1/53</td> <td>1/8 or 1/6</td> </tr> <tr> <td>1 , X , X</td> <td>-----</td> <td>-----</td> </tr> </tbody> </table> | SEL 3 , 2 , 1 | DUTY | BIAS | 0 , 0 , 0 | 1/65 | 1/9 or 1/7 | 0 , 0 , 1 | 1/49 | 1/8 or 1/6 | 0 , 1 , 0 | 1/33 | 1/6 or 1/5 | 0 , 1 , 1 | 1/55 | 1/8 or 1/6 | 1 , 0 , 0 | 1/53 | 1/8 or 1/6 | 1 , X , X | ----- | ----- | 3 | | | |
| SEL 3 , 2 , 1 | DUTY | BIAS | | | | | | | | | | | | | | | | | | | | | | | | | |
| 0 , 0 , 0 | 1/65 | 1/9 or 1/7 | | | | | | | | | | | | | | | | | | | | | | | | | |
| 0 , 0 , 1 | 1/49 | 1/8 or 1/6 | | | | | | | | | | | | | | | | | | | | | | | | | |
| 0 , 1 , 0 | 1/33 | 1/6 or 1/5 | | | | | | | | | | | | | | | | | | | | | | | | | |
| 0 , 1 , 1 | 1/55 | 1/8 or 1/6 | | | | | | | | | | | | | | | | | | | | | | | | | |
| 1 , 0 , 0 | 1/53 | 1/8 or 1/6 | | | | | | | | | | | | | | | | | | | | | | | | | |
| 1 , X , X | ----- | ----- | | | | | | | | | | | | | | | | | | | | | | | | | |
| TEST0 ~ 5 | I | These are terminals for IC testing. They are set to open. | 6 | | | | | | | | | | | | | | | | | | | | | | | | |

LCD Driver Pins

| Pin Name | I/O | Function | No. of Pins | | | | | | | | | | | | | | | | | | | | | | | | | | |
|----------------------|-----|------------------------------------------------------------------------------------------------------------------------------------------------------------------------------------------------------------------------------------------------------------------------------------------------------------------------------------------------------------------------------------------------------------------------------------------------------------------------------------------------------------------------------------------|-------------|----------------|-----------------|----------------|----------------|----------------|-----------------|---|---|-----|----|---|----|----|----|----|------------|----|-----|---|---|----|----|------------|--|-----|--|
| SEG0 to SEG131 | O | These are the LCD segment drive outputs. Through a combination of the contents of the display RAM and with the FR signal, a single level is selected from VDD, V2, V3, and V5. | 132 | | | | | | | | | | | | | | | | | | | | | | | | | | |
| | | <table border="1"> <thead> <tr> <th rowspan="2">RAM DATA</th> <th rowspan="2">FR</th> <th colspan="2">Output Voltage</th> </tr> <tr> <th>Normal Display</th> <th>Reverse Display</th> </tr> </thead> <tbody> <tr> <td>H</td> <td>H</td> <td>VDD</td> <td>V2</td> </tr> <tr> <td>H</td> <td>L</td> <td>V5</td> <td>V3</td> </tr> <tr> <td>L</td> <td>H</td> <td>V2</td> <td>VDD</td> </tr> <tr> <td>L</td> <td>L</td> <td>V3</td> <td>V5</td> </tr> <tr> <td colspan="2">Power save</td> <td colspan="2">VDD</td> </tr> </tbody> </table> | | RAM DATA | FR | Output Voltage | | Normal Display | Reverse Display | H | H | VDD | V2 | H | L | V5 | V3 | L | H | V2 | VDD | L | L | V3 | V5 | Power save | | VDD | |
| | | RAM DATA | | | | FR | Output Voltage | | | | | | | | | | | | | | | | | | | | | | |
| | | | | Normal Display | Reverse Display | | | | | | | | | | | | | | | | | | | | | | | | |
| | | H | | H | VDD | V2 | | | | | | | | | | | | | | | | | | | | | | | |
| | | H | | L | V5 | V3 | | | | | | | | | | | | | | | | | | | | | | | |
| L | H | V2 | VDD | | | | | | | | | | | | | | | | | | | | | | | | | | |
| L | L | V3 | V5 | | | | | | | | | | | | | | | | | | | | | | | | | | |
| Power save | | VDD | | | | | | | | | | | | | | | | | | | | | | | | | | | |
| COM0 to COMn | O | Through a combination of the contents of the scan data and with the FR signal, a single level is selected from VDD, V1, V4, and V5. | 67 | | | | | | | | | | | | | | | | | | | | | | | | | | |
| | | <table border="1"> <thead> <tr> <th>Scan Data</th> <th>FR</th> <th>Output Voltage</th> </tr> </thead> <tbody> <tr> <td>H</td> <td>H</td> <td>V5</td> </tr> <tr> <td>H</td> <td>L</td> <td>VDD</td> </tr> <tr> <td>L</td> <td>H</td> <td>V1</td> </tr> <tr> <td>L</td> <td>L</td> <td>V4</td> </tr> <tr> <td colspan="2">Power save</td> <td>VDD</td> </tr> </tbody> </table> | | Scan Data | FR | Output Voltage | H | H | V5 | H | L | VDD | L | H | V1 | L | L | V4 | Power save | | VDD | | | | | | | | |
| | | Scan Data | | FR | Output Voltage | | | | | | | | | | | | | | | | | | | | | | | | |
| | | H | | H | V5 | | | | | | | | | | | | | | | | | | | | | | | | |
| | | H | | L | VDD | | | | | | | | | | | | | | | | | | | | | | | | |
| L | H | V1 | | | | | | | | | | | | | | | | | | | | | | | | | | | |
| L | L | V4 | | | | | | | | | | | | | | | | | | | | | | | | | | | |
| Power save | | VDD | | | | | | | | | | | | | | | | | | | | | | | | | | | |
| COMS | O | These are the COM output terminals for the indicator. Both terminals output the same signal. Leave these open if they are not used. | 2 | | | | | | | | | | | | | | | | | | | | | | | | | | |

I/O PIN ITO Resister Limitation

| PIN Name | ITO Resister |
|-----------------------------------------------------------------------------------|---------------|
| FR, /DOF, C86, P/S, M/S, /HPM, SEL1...SEL3, CLS, IRS | No Limitation |
| TEST0...6 | Floating |
| V _{DD} , V _{SS} , V _{SS2} , V _{OUT} , VR, VRS | <100Ω |
| V1, V2, V3, V4, V5, CAP1+, CAP1-, CAP2+, CAP2-, CAP3-, CAP4-, CAP5- | <300Ω |
| /CS1, CS2, CL, E, R/W, A0, D0...D7, | <1KΩ |
| /RES | <10KΩ |

DESCRIPTION OF FUNCTIONS

The MPU Interface

Selecting the Interface Type

With the ST7565S chips, data transfers are done through an 8-bit parallel data bus (D7 to D0) or through a serial data input (SI). Through selecting the P/ S terminal polarity to the

“H” or “L” it is possible to select either parallel data input or serial data input as shown in Table 1.

Table 1

| P/S | /CS1 | CS2 | A0 | /RD | /WR | C86 | D7 | D6 | D5~D0 |
|-------------------|------|-----|----|-----|-----|-----|----|-----|-------|
| H: Parallel Input | /CS1 | CS2 | A0 | /RD | /WR | C86 | D7 | D6 | D5~D0 |
| L: Serial Input | /CS1 | CS2 | A0 | — | — | — | SI | SCL | (HZ) |

“—” indicates fixed to either “H” or to “L”

The Parallel Interface

When the parallel interface has been selected (P/S =“H”), then it is possible to connect directly to either an 8080-system

MPU or a 6800 Series MPU (shown in Table 2) by selecting the C86 terminal to either “H” or to “L”.

Table 2

| C86 (P/S=H) | /CS1 | CS2 | A0 | E(/RD) | R/W(/WR) | D7~D0 |
|----------------|------|-----|----|--------|----------|-------|
| H: 6800 Series | /CS1 | CS2 | A0 | E | R/W | D7~D0 |
| L: 8080 Series | /CS1 | CS2 | A0 | /RD | /WR | D7~D0 |

Moreover, data bus signals are recognized by a combination of A0, /RD (E), /WR (R/W) signals, as shown in Table 3.

Table 3

| Shared A0 | 6800 Series | 8080 Series | | Function |
|-----------|-------------|-------------|-----|------------------------------|
| | R/W | /RD | /WR | |
| 1 | 1 | 0 | 1 | Reads the display data |
| 1 | 0 | 1 | 0 | Writes the display data |
| 0 | 1 | 0 | 1 | Status read |
| 0 | 0 | 1 | 0 | Write control data (command) |

The Serial Interface

When the serial interface has been selected (P/S = "L") then when the chip is in active state (/CS1 = "L" and CS2 = "H") the serial data input (SI) and the serial clock input (SCL) can be received. The serial data is read from the serial data input pin in the rising edge of the serial clocks D7, D6 through D0, in this order. This data is converted to 8 bits parallel data in the rising edge of the eighth serial clock for the processing.

The A0 input is used to determine whether or the serial data input is display data or command data; when A0 = "H", the data is display data, and when A0 = "L" then the data is command data. The A0 input is read and used for detection every 8th rising edge of the serial clock after the chip becomes active. Figure 1 is a serial interface signal chart.

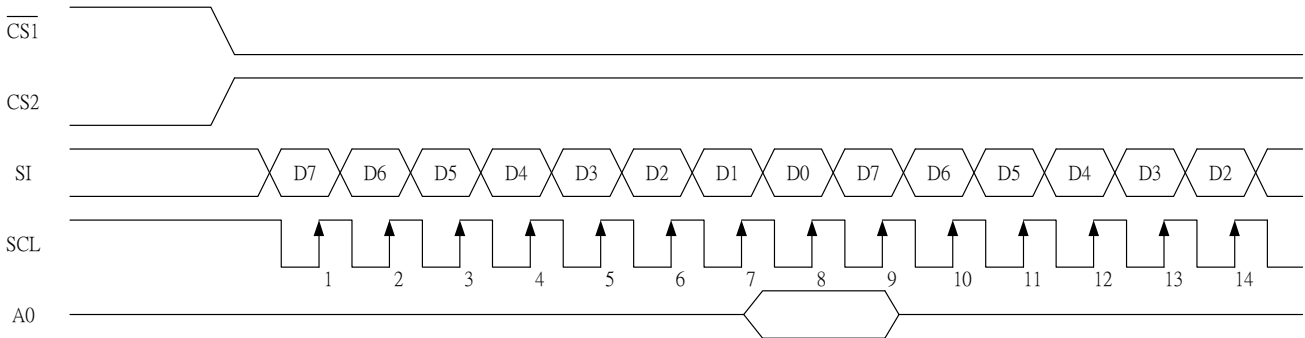

Figure 1

- * When the chip is not active, the shift registers and the counter are reset to their initial states.
- * Reading is not possible while in serial interface mode.
- * Caution is required on the SCL signal when it comes to line-end reflections and external noise. We recommend that operation be rechecked on the actual equipment.

The Chip Select

The ST7565S have two chip select terminals: /CS1 and CS2. The MPU interface or the serial interface is enabled only when /CS1 = "L" and CS2 = "H".

When the chip select is inactive, D0 to D7 enter a high impedance state, and the A0, /RD, and /WR inputs are inactive. When the serial interface is selected, the shift register and the counter are reset.

The Accessing the Display Data RAM and the Internal Registers

Data transfer at a higher speed is ensured since the MPU is required to satisfy the cycle time (tCYC) requirement alone in accessing the ST7565S. Wait time may not be considered. And, in the ST7565S, each time data is sent from the MPU, a type of pipeline process between LSIs is performed through the bus holder attached to the internal data bus. Internal data bus. For example, when the MPU writes data to the display data RAM, once the data is stored in the bus holder, then it is written to the display data RAM before the next data write cycle. Moreover, when the MPU reads the display data RAM,

the first data read cycle (dummy) stores the read data in the bus holder, and then the data is read from the bus holder to the system bus at the next data read cycle. There is a certain restriction in the read sequence of the display data RAM. Please be advised that data of the specified address is not generated by the read instruction issued immediately after the address setup. This data is generated in data read of the second time. Thus, a dummy read is required whenever the address setup or write cycle operation is conducted. This relationship is shown in Figure 2.

The Busy Flag

When the busy flag is "1" it indicates that the ST7565S is running internal processes, and at this time no command aside from a status read will be received. The busy flag is outputted to D7 pin with the read instruction. If the cycle time

(tCYC) is maintained, it is not necessary to check for this flag before each command. This makes vast improvements in MPU processing capabilities possible.

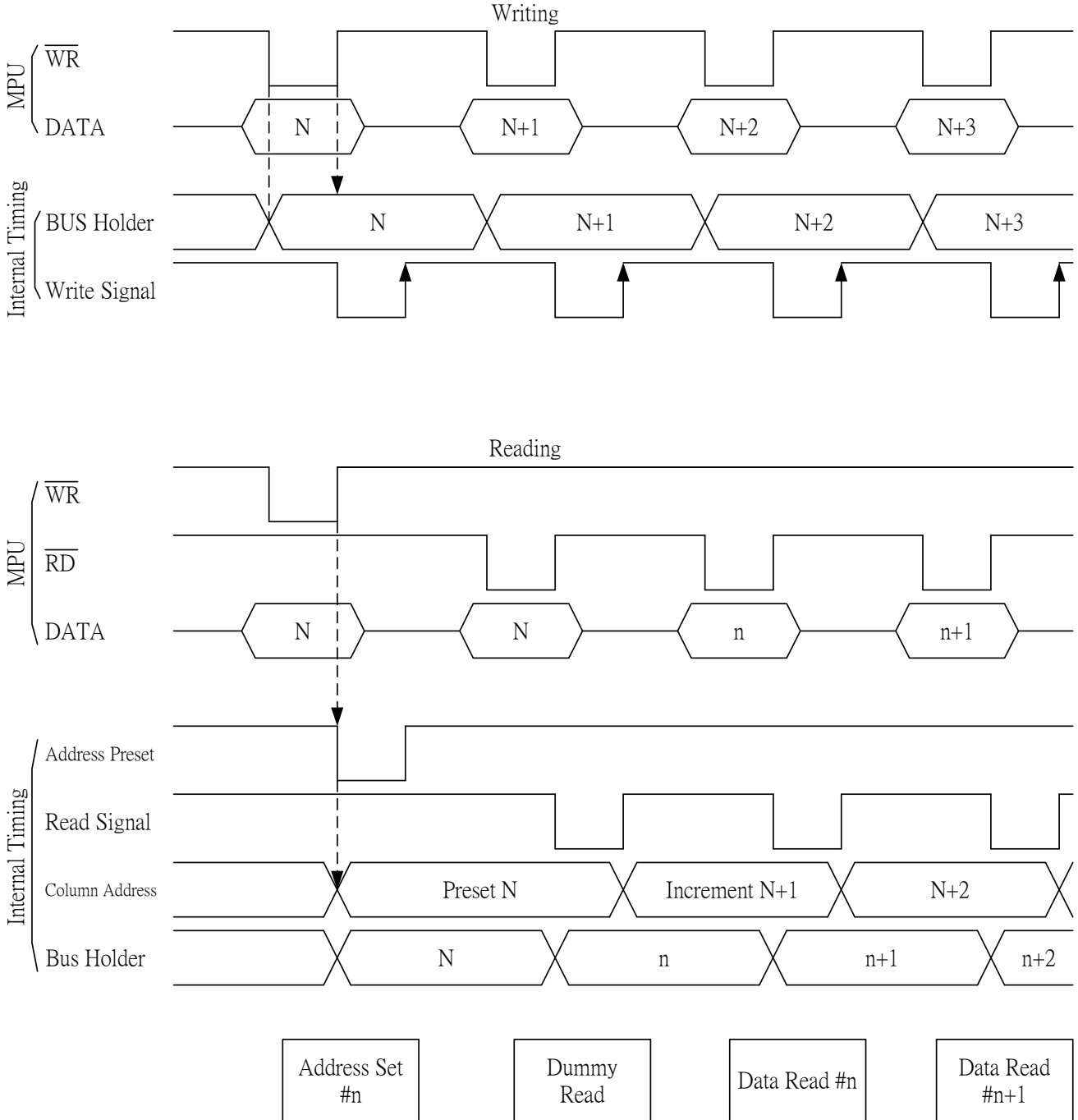

Figure 2

Display Data RAM

The display data RAM stores the dot data for the LCD. It has a 65 (8 page x 8 bit +1) x 132 bit structure. As is shown in Figure 3, the D7 to D0 display data from the MPU corresponds to the LCD display common direction; there are few constraints at the time of display data transfer when multiple ST7565S are used, thus and display structures can be created easily and with a high degree of freedom.

Moreover, reading from and writing to the display RAM from the MPU side is performed through the I/O buffer, which is an independent operation from signal reading for the liquid crystal driver. Consequently, even if the display data RAM is accessed asynchronously during liquid crystal display, it will not cause adverse effects on the display (such as flickering).

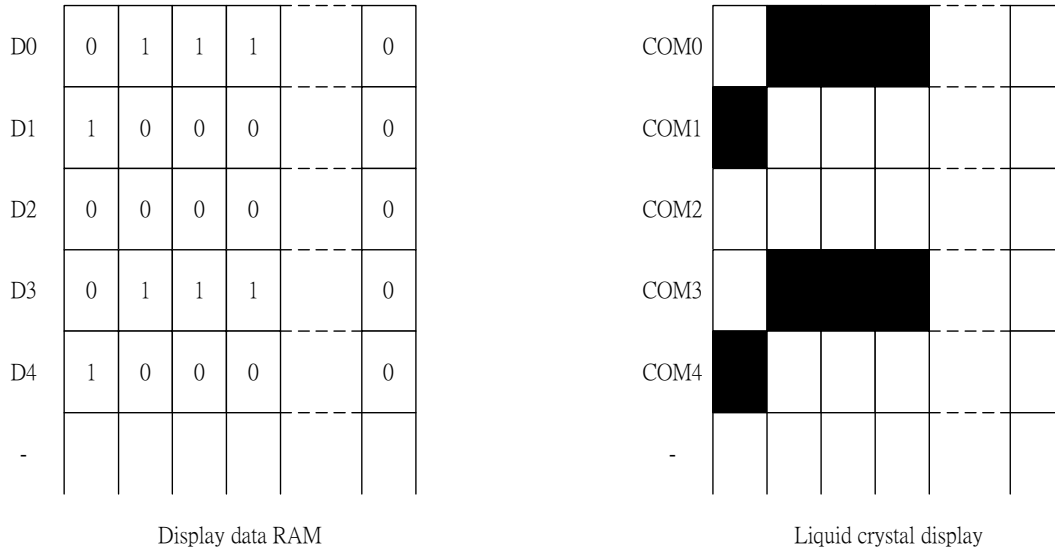

Figure 3

The Page Address Circuit

Page address of the display data RAM is specified through the Page Address Set Command. The page address must be specified again when changing pages to perform access.

Page address 8 (D3, D2, D1, D0 = 1, 0, 0, 0) is a special RAM for icons, and only display data D0 is used (see Figure 4).

The Column Addresses

The display data RAM column address is specified by the Column Address Set command. The specified column address is incremented (+1) with each display data read/write command. This allows the MPU display data to be accessed continuously. Moreover, the increment of column addresses stops with 83H. The column address is independent of the page address. It is necessary to set both the page address and the column

address again when moving from column 83H of page 0 to column 00H of page 1, for example. Furthermore, as is shown in Table 4, the ADC command (segment driver direction select command) can be used to reverse the relationship between the display data RAM column address and the segment output. Therefore, the constraints of the LCD module layout with this IC can be minimized.

Table 4

| SEG Output ADC | SEG0 | SEG 131 |
|----------------|--------|-----------------------|
| (D0) "0" | 0 (H) | Column Address 83 (H) |
| (D0) "1" | 83 (H) | Column Address 0 (H) |

The Line Address Circuit

The line address circuit, as shown in Table 4, specifies the line address relating to the COM output when the contents of the display data RAM are displayed. Using the display start line address set command, what is normally the top line of the display can be specified (this is the COM0 output when the common output mode is normal, and the COM63 output for

ST7565S, the detail is shown page.11 The display area is a 65 line area for the ST7565S. If the line addresses are changed dynamically using the display start line address set command, screen scrolling, page swapping, etc. can be performed.

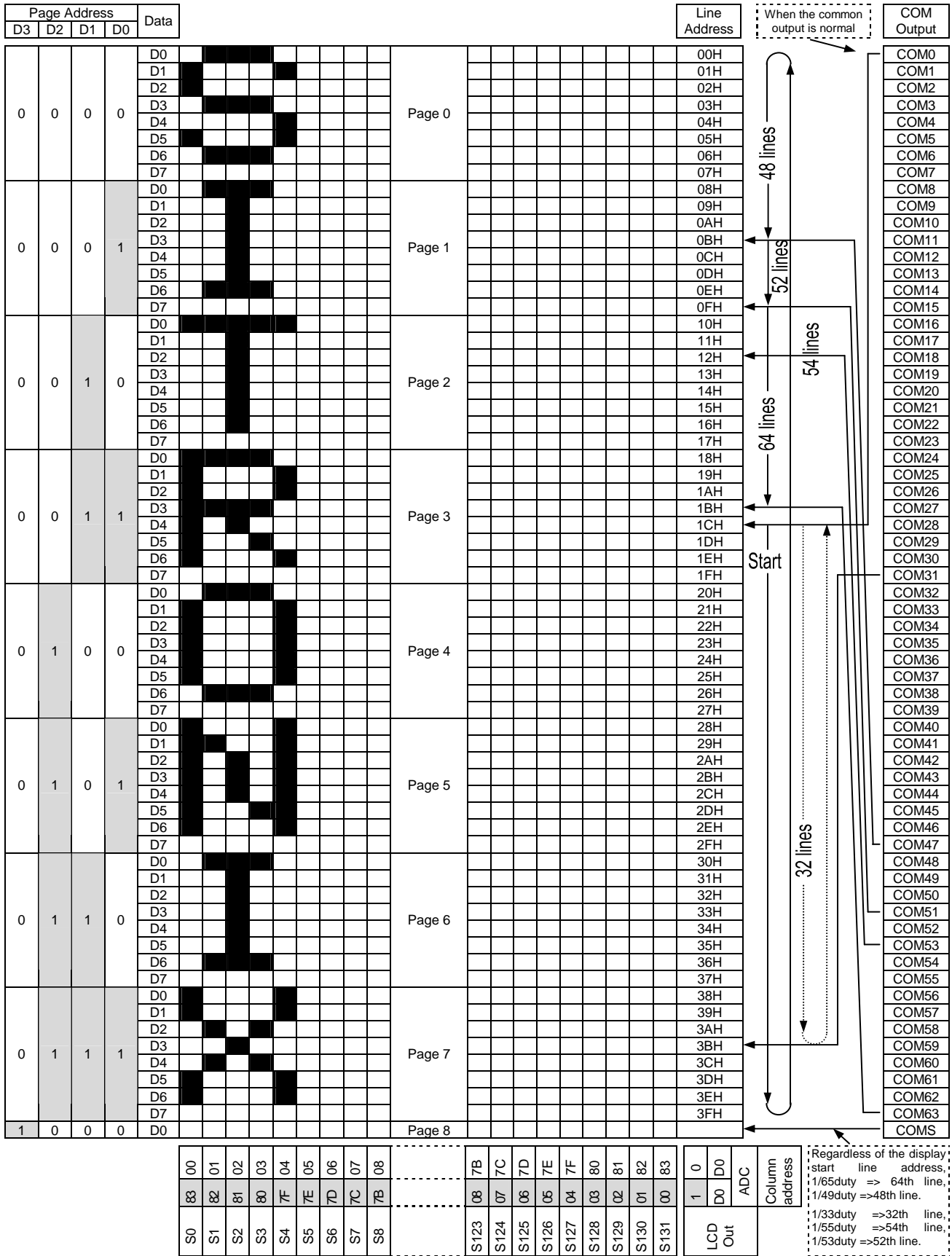

Figure 4

The Display Data Latch Circuit

The display data latch circuit is a latch that temporarily stores the display data that is output to the liquid crystal driver circuit from the display data RAM.

Because the display normal/reverse status, display ON/OFF status, and display all points ON/OFF commands control only the data within the latch, they do not change the data within the display data RAM itself.

The Oscillator Circuit

This is a CR-type oscillator that produces the display clock. The oscillator circuit is only enabled when M/S= "H" and CLS= "H".

When CLS = "L" the oscillation stops, and the external clock is input through the CL terminal.

Display Timing Generator Circuit

The display timing generator circuit generates the timing signal to the line address circuit and the display data latch circuit using the display clock. The display data is latched into the display data latch circuit synchronized with the display clock, and is output to the data driver output terminal. Reading to the display data liquid crystal driver circuits is completely independent of accesses to the display data RAM by the MPU. Consequently, even if the display data RAM is

accessed asynchronously during liquid crystal display, there is absolutely no adverse effect (such as flickering) on the display.

Moreover, the display timing generator circuit generates the common timing and the liquid crystal alternating current signal (FR) from the display clock. It generates a drive waveform using a 2 frame alternating current drive method, as is shown in Figure 5, for the liquid crystal drive circuit.

Two-frame alternating current drive waveform

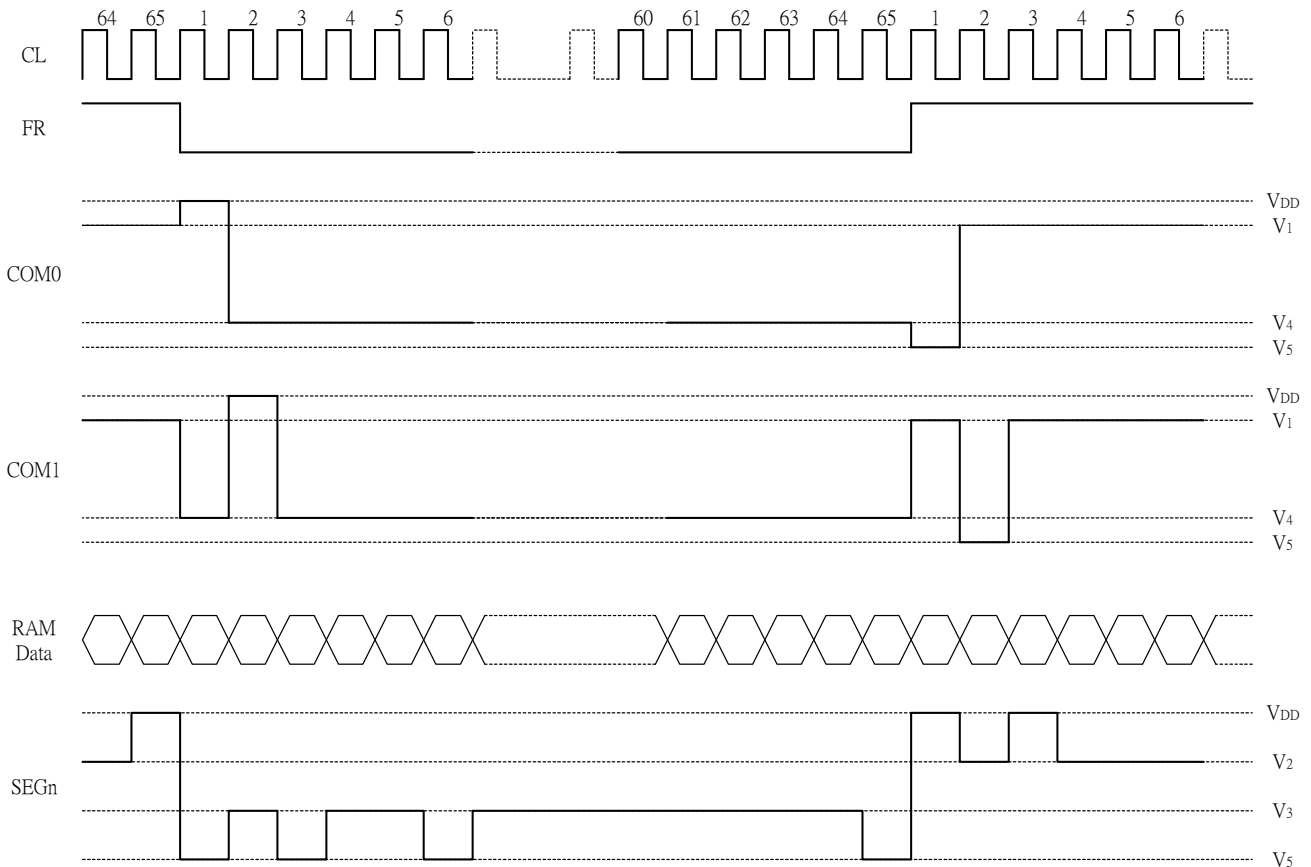

Figure 5

The Common Output Status Select Circuit

In ST7565S, the COM output scan direction can be selected by the common “Common output mode select” (see Table 6).

Therefore, the constraints of the LCD module layout with this IC can be minimized.

Table 6

| Status | COM Scan Direction | | | | |
|---------|--------------------|--------------|--------------|--------------|--------------|
| | 1/65 DUTY | 1/49 DUTY | 1/33 DUTY | 1/55 DUTY | 1/53 DUTY |
| Normal | COM0 → COM63 | COM0 → COM47 | COM0 → COM31 | COM0 → COM53 | COM0 → COM51 |
| Reverse | COM63 → COM0 | COM47 → COM0 | COM31 → COM0 | COM53 → COM0 | COM51 → COM0 |

| Duty | COM mode | Common Output Pads | | | | | | | |
|------|----------|--------------------|------------|------------|------------|------------|------------|------------|------|
| | | COM[0:15] | COM[16:23] | COM[24:26] | COM[27:36] | COM[37:39] | COM[40:47] | COM[48:63] | COMS |
| 1/65 | 0 | COM[0:63] | | | | | | | COMS |
| | 1 | COM[63:0] | | | | | | | COMS |
| 1/49 | 0 | COM[0:23] | Reserved | | | COM[24:47] | | COMS | |
| | 1 | COM[47:24] | Reserved | | | COM[23:0] | | COMS | |
| 1/33 | 0 | COM[0:15] | Reserved | | | | COM[16:31] | COMS | |
| | 1 | COM[31:16] | Reserved | | | | COM[15:0] | COMS | |
| 1/55 | 0 | COM[0:26] | | Reserved | COM[27:53] | | | COMS | |
| | 1 | COM[53:27] | | Reserved | COM[26:0] | | | COMS | |
| 1/53 | 0 | COM[0:25] | | Reserved | | COM[26:51] | | COMS | |
| | 1 | COM[51:26] | | Reserved | | COM[25:0] | | COMS | |

The LCD Driver Circuits

The LCD driver circuits generate four voltage levels to drive the LCD. The combination of display data, the COM scan signal and the FR signal produces the drive voltage of LCD.

Figure 6 shows examples of the SEG and COM output waveform.

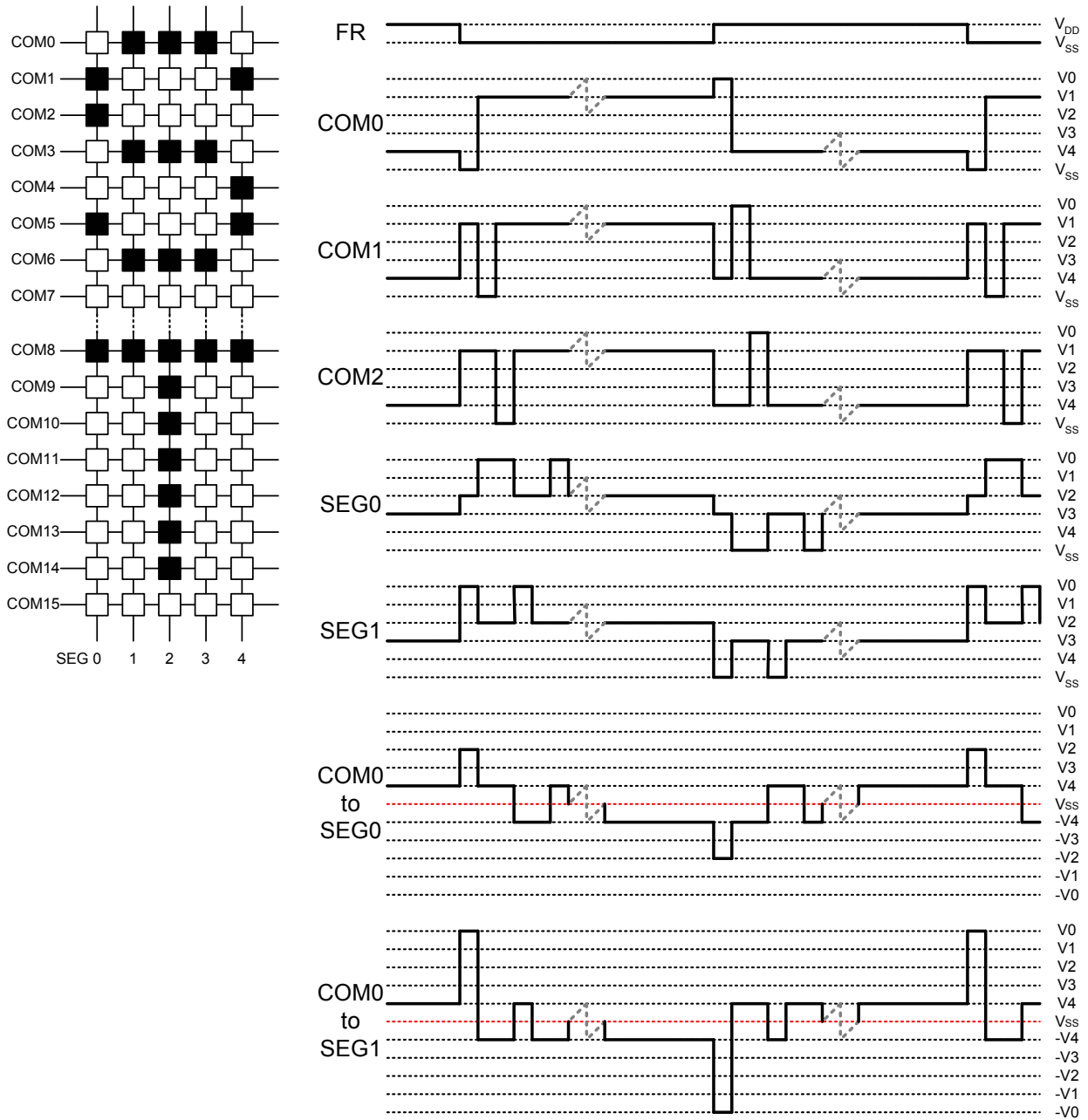

Figure 6

The Power Supply Circuits

The power supply circuits are low-power consumption power supply circuits that generate the voltage levels required for the LCD drivers. They are Booster circuits, voltage regulator circuits, and voltage follower circuits. They are only enabled in master operation. The power supply circuits can turn the Booster circuits, the voltage regulator circuits, and the

voltage follower circuits ON or OFF independently through the use of the Power Control Set command. Consequently, it is possible to make an external power supply and the internal power supply function somewhat in parallel. Table 7 shows the Power Control Set Command 3-bit data control function, and Table 8 shows reference combinations.

Table 7

| bit | Function | Status | |
|-----|-----------------------------------------------------|--------|-----|
| | | "1" | "0" |
| D2 | Booster circuit control bit (V/B circuit) | ON | OFF |
| D1 | Voltage regulator circuit control bit (V/R circuit) | ON | OFF |
| D0 | Voltage follower circuit control bit (V/F circuit) | ON | OFF |

The Control Details of Each Bit of the Power Control Set Command

Table 8: Reference Power Circuits Combinations

| Use Settings | D2 | D1 | D0 | Voltage Booster | Voltage Regulator | Voltage Follower | External power input | Booster Capacitor |
|-----------------------------------------------------------|----|----|----|--------------------|----------------------|---------------------|----------------------------|----------------------|
| Only the internal power supply is used | 1 | 1 | 1 | ON | ON | ON | VSS2 | Used |
| Only the voltage regulator and follower circuits are used | 0 | 1 | 1 | OFF | ON | ON | VOUT, VSS2 | Open |
| Only the voltage follower circuit is used | 0 | 0 | 1 | OFF | OFF | ON | V5, VSS2 | Open |
| Only the external power supply is used | 0 | 0 | 0 | OFF | OFF | OFF | V1 to V5 | Open |

* The "Booster Capacitor" refers CAP1+, CAP1-, CAP2+, CAP2-, and CAP3-.

* The other combinations (not shown above) are also possible, but they are not recommended because they have no practical use.

The Step-up Voltage Circuits

Using the booster circuits equipped within ST7565S, it is possible to generate a boosted voltage which is 2X, 3X, 4X, 5X or 6X step-up of the VDD – VSS2 voltage levels. The circuit connection is described below and illustrated in Figure 7.

6X step-up:

Connect capacitor C1 between CAP1+ and CAP1-, between CAP2+ and CAP2-, between CAP1+ and CAP3-, between CAP2+ and CAP4-, between CAP1+ and CAP5-, and between VSS2 and VOUT.

It produces a voltage level in the negative direction at the VOUT terminal, and which is 6 times the voltage level between VDD and VSS2.

5X step-up:

Connect capacitor C1 between CAP1+ and CAP1-, between CAP2+ and CAP2-, between CAP1+ and CAP3-, between CAP2+ and CAP4-, and between VSS2 and VOUT.

It produces a voltage level in the negative direction at the VOUT terminal, and which is 5 times the voltage level between VDD and VSS2.

4X step-up:

Connect capacitor C1 between CAP1+ and CAP1-, between CAP2+ and CAP2-, between CAP1+ and CAP3-, and between VSS2 and VOUT.

It produces a voltage level in the negative direction at the VOUT terminal, and which is 4 times the voltage level between VDD and VSS2.

3X step-up:

Connect capacitor C1 between CAP1+ and CAP1-, between CAP2+ and CAP2-, between VSS2 and VOUT, and short CAP3- with VOUT.

It produces a voltage level in the negative direction at the VOUT terminal, and which is 3 times the voltage level between VDD and VSS2.

2X step-up:

Connect capacitor C1 between CAP1+ and CAP1-, and between VSS2 and VOUT, and short CAP2- with CAP3- and VOUT (leave CAP2+ open).

It produces a voltage in the negative direction at the VOUT terminal, and which is twice the voltage level between VDD and VSS2.

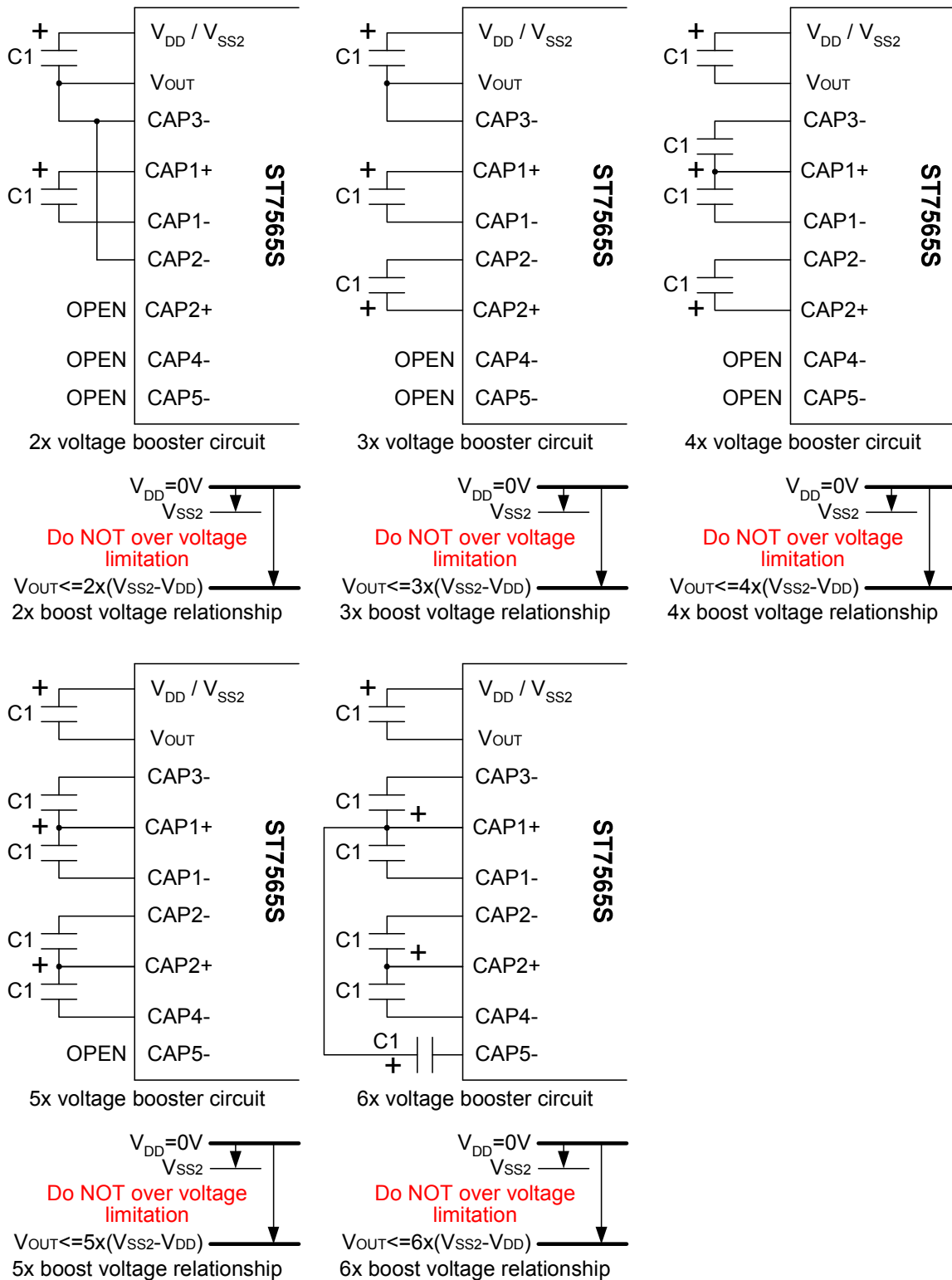

Figure 7

* The VSS2 voltage range must be set so that the VOUT terminal voltage does not exceed the absolute maximum rated value.
 * For compatibility with ST7565P, VOUT can connect to VSS2 or VDD..

The Voltage Regulator Circuit

The step-up voltage generated at VOUT outputs the LCD driver voltage V5 through the voltage regulator circuit. Because the ST7565S chips have an internal high-accuracy voltage regulator with a 64-level electronic volume control

and internal resistors for the V5 voltage regulator, systems can be constructed without having to include high-accuracy voltage regulator circuit components.

Note:

* The internal V_{REG} thermal gradient is approximate -0.05%/°C.

* VDD is 0V unless otherwise specified.

(A) When the V5 Voltage Regulator Internal Resistors Are Used

Through the use of the V5 voltage regulator internal resistors and the electronic volume function the liquid crystal power supply voltage V5 can be controlled by commands alone (without adding any external resistors), making it possible to

adjust the liquid crystal display brightness. The V5 voltage can be calculated using equation A-1 over the range where: |V5| < |VOUT|.

$$\begin{aligned}
 V_5 &= \left(1 + \frac{R_b}{R_a}\right) \cdot V_{EV} \\
 &= \left(1 + \frac{R_b}{R_a}\right) \cdot \left(1 - \frac{\alpha}{162}\right) \cdot V_{REG} \\
 \left[\because V_{EV} &= \left(1 - \frac{\alpha}{162}\right) \cdot V_{REG} \right]
 \end{aligned}$$

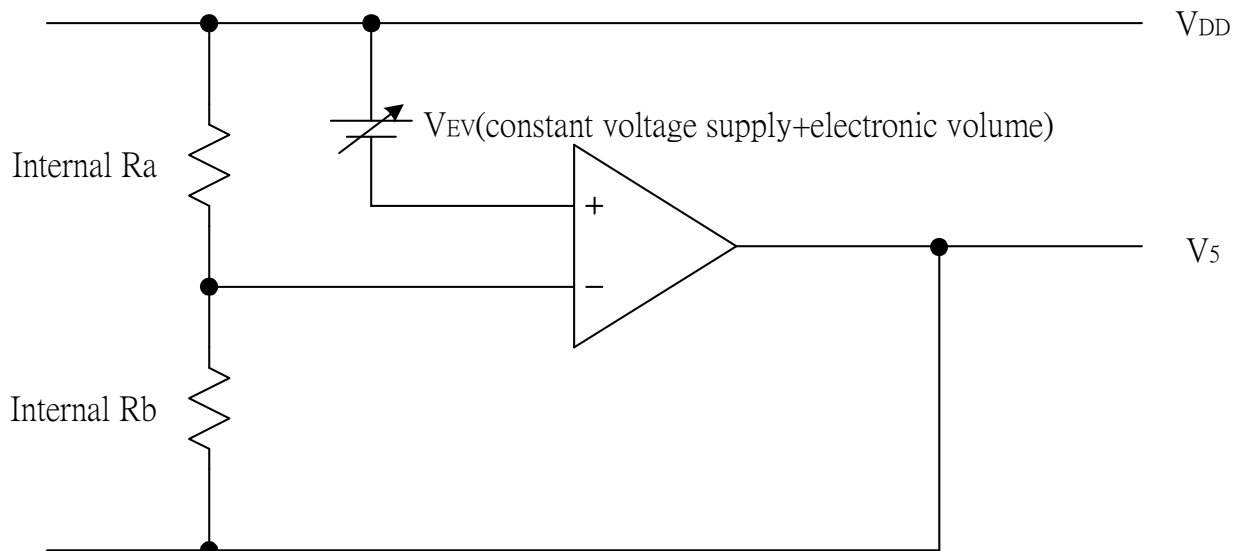

Figure 8

ST7565S

V_{REG} is an internal voltage supply, and its voltage is fixed as shown in Table 9 (at $T_a = 25^\circ\text{C}$).

If the power source is less than -2.1V , those relations cannot be maintained.

Table 9

| Part no. | Equipment Type | Thermal Gradient | V_{REG} |
|----------|-----------------------|----------------------------|----------------|
| ST7565S | Internal Power Supply | $-0.05\ \%/^\circ\text{C}$ | -2.1V |

α is set to 1 of the 64 values which is selected by the 6-bit electronic volume register. It controls the V_{EV} output level.

Table 10 shows the value for α when different electronic volume parameters are set.

Table 10

| D5 | D4 | D3 | D2 | D1 | D0 | α |
|----|----|----|----|----|----|----------|
| 0 | 0 | 0 | 0 | 0 | 0 | 63 |
| 0 | 0 | 0 | 0 | 0 | 1 | 62 |
| 0 | 0 | 0 | 0 | 1 | 0 | 61 |
| | | | ⋮ | | | ⋮ |
| 1 | 1 | 1 | 1 | 0 | 1 | 2 |
| 1 | 1 | 1 | 1 | 1 | 0 | 1 |
| 1 | 1 | 1 | 1 | 1 | 1 | 0 |

R_b/R_a is the resistor ratio of the internal V5 voltage regulator, and it can be set to 8 different levels through the command "V5 voltage regulator internal resistor ratio set".

The " $1 + R_b/R_a$ " ratios are shown in Table 11 (reference value), and they depend on the 3-bit data in the V5 voltage regulator internal resistor ratio register.

Table 11

| Register | | | ST7565S |
|----------|----|----|---------------|
| D2 | D1 | D0 | $1 + R_b/R_a$ |
| 0 | 0 | 0 | 3.0 |
| 0 | 0 | 1 | 3.5 |
| 0 | 1 | 0 | 4.0 |
| 0 | 1 | 1 | 4.5 |
| 1 | 0 | 0 | 5.0 |
| 1 | 0 | 1 | 5.5 |
| 1 | 1 | 0 | 6.0 |
| 1 | 1 | 1 | 6.5 |

V5 output voltage is controlled by two registers: V5 voltage regulator internal resistor ratio and the electronic volume.

Figure 9 shows V5 output levels with different internal resistance ratio and different electric volume.

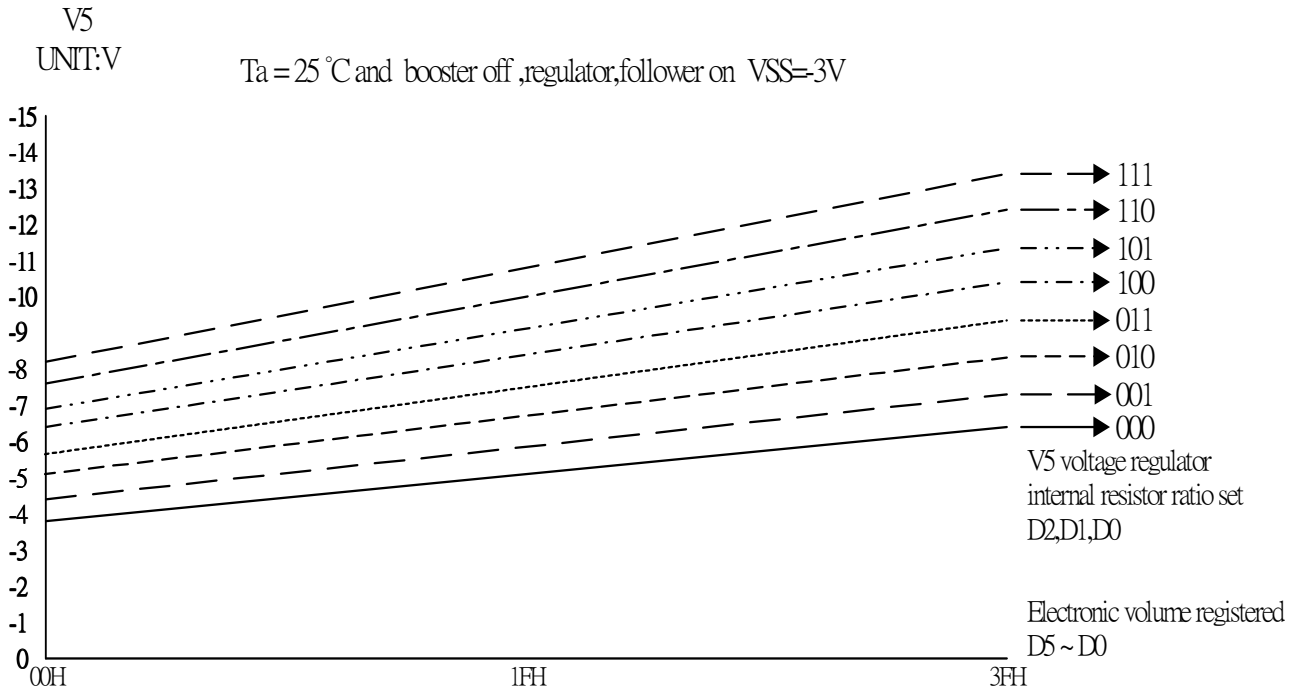

Figure 9 : Voltage Regulator Output (V5)

Note: The internal Voltage Regulator output has the thermal gradient of -0.05%/°C.

Example: Set V5 = -7V

Using Figure 9 and the following parameters.

(Ta = 25°C and temperature gradient = -0.05%/°C):

Table 12

| Contents | Register | | | | | |
|-----------------------------|----------|----|----|----|----|----|
| | D5 | D4 | D3 | D2 | D1 | D0 |
| V5 regulator resistor ratio | - | - | - | 0 | 1 | 0 |
| Electronic Volume | 1 | 0 | 0 | 1 | 0 | 1 |

At this time, the variable range and the notch width of the V5 voltage is shown in Table 13.

The voltage level of V5 depends on the electronic volume.

Table 13

| V5 | Min | Typ | Max | Units |
|----------------|-----------------|--------------------------|----------------|-------|
| Variable Range | -8.4 (EV=63) | -7.0 (EV=1,0,0,1,0,1) | -5.1 (EV=0) | V |
| Notch width | | 51 | | mV |

(B) When an External Resistance is Used (The V5 Voltage Regulator Internal Resistors Are Not Used) (1)

The liquid crystal power supply voltage V5 can also be set without using the V5 voltage regulator internal resistors (IRS terminal = "L") by adding resistors Ra' and Rb' between VDD and VR, and between VR and V5, respectively. When this is done, the use of the electronic volume function makes it possible to adjust the brightness of the liquid crystal display

by controlling the liquid crystal power supply voltage V5 through commands.

In the range where $|V5| < |VOUT|$, the V5 voltage can be calculated using equation B-1 based on the external resistances Ra' and Rb'.

$$\begin{aligned}
 V5 &= \left(1 + \frac{Rb'}{Ra'}\right) \cdot VEV \\
 &= \left(1 + \frac{Rb'}{Ra'}\right) \cdot \left(1 - \frac{\alpha}{162}\right) \cdot VREG \\
 \left[\because VEV &= \left(1 - \frac{\alpha}{162}\right) \cdot VREG \right]
 \end{aligned}$$

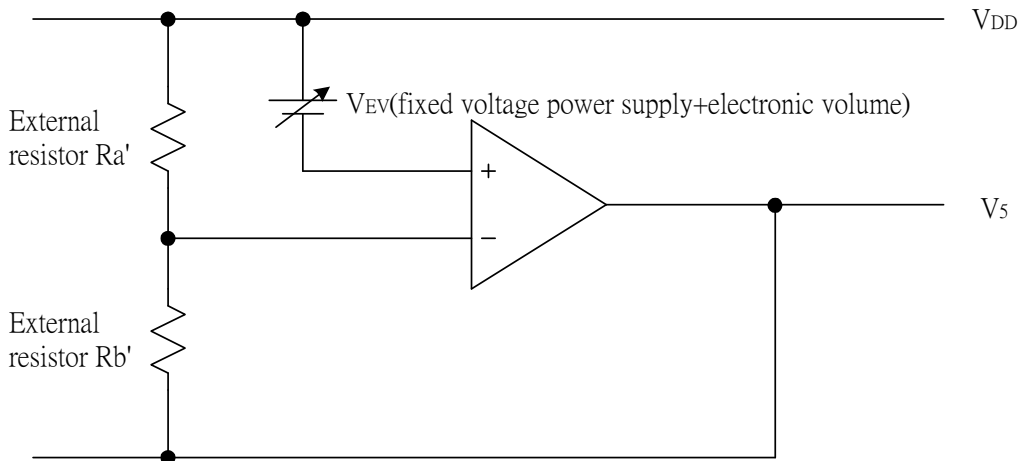

Figure 11

Setup example: When selecting Ta = 25°C and V5 = -7 V for ST7565S the temperature gradient = -0.05%/°C. When the central value of the electron volume register is (D5, D4, D3, D2, D1, D0) = (1, 0, 0, 0, 0, 0), then α = 31 and VREG = -2.1V so, according to equation B-1,

Consequently, by equations B-2 and B-3,

$$\begin{aligned}
 V5 &= \left(1 + \frac{Rb'}{Ra'}\right) \cdot \left(1 - \frac{\alpha}{162}\right) \cdot VREG \\
 -7V &= \left(1 + \frac{Rb'}{Ra'}\right) \cdot \left(1 - \frac{31}{162}\right) \cdot (-2.1)
 \end{aligned}$$

$$\frac{Rb'}{Ra'} = 3.12$$

$$Ra' = 340k\Omega$$

$$Rb' = 1060k\Omega$$

Moreover, when the value of the current running through Ra' and Rb' is set to 5 uA,

At this time, the V5 voltage variable range and notch width, based on the electron volume function, is as given in Table 14.

$$Ra' + Rb' = 1.4M\Omega$$

(Equation B-3)

Table 14

| V5 | Min | Typ | Max | Units |
|----------------|-----------------|--------------------------|----------------|-------|
| Variable Range | -8.6 (EV=63) | -7.0 (EV=1,0,0,0,0,0) | -5.3 (EV=0) | V |
| Notch width | | 52 | | mV |

(C) When External Resistors are Used (The V5 Voltage Regulator Internal Resistors Are Not Used) (2)

When the external resistor described above are used, adding a variable resistor as well makes it possible to perform fine adjustments on Ra' and Rb', to set the liquid crystal drive voltage V5. In this case, the use of the electronic volume function makes it possible to control the liquid crystal power supply voltage V5 by commands to adjust the liquid crystal display brightness.

In the range where $|V5| < |VOUT|$ the V5 voltage can be calculated by equation C-1 below based on the R1 and R2 (variable resistor) and R3 settings, where R2 can be subjected to fine adjustments ($\Delta R2$).

$$V5 = \left(1 + \frac{R3+R2-\Delta R2}{R1+\Delta R2}\right) \cdot V_{EV}$$

$$= \left(1 + \frac{R3+R2-\Delta R2}{R1+\Delta R2}\right) \cdot \left(1 - \frac{\alpha}{162}\right) \cdot V_{REG}$$

$$\left[\because V_{EV} = \left(1 - \frac{\alpha}{162}\right) \cdot V_{REG}\right]$$

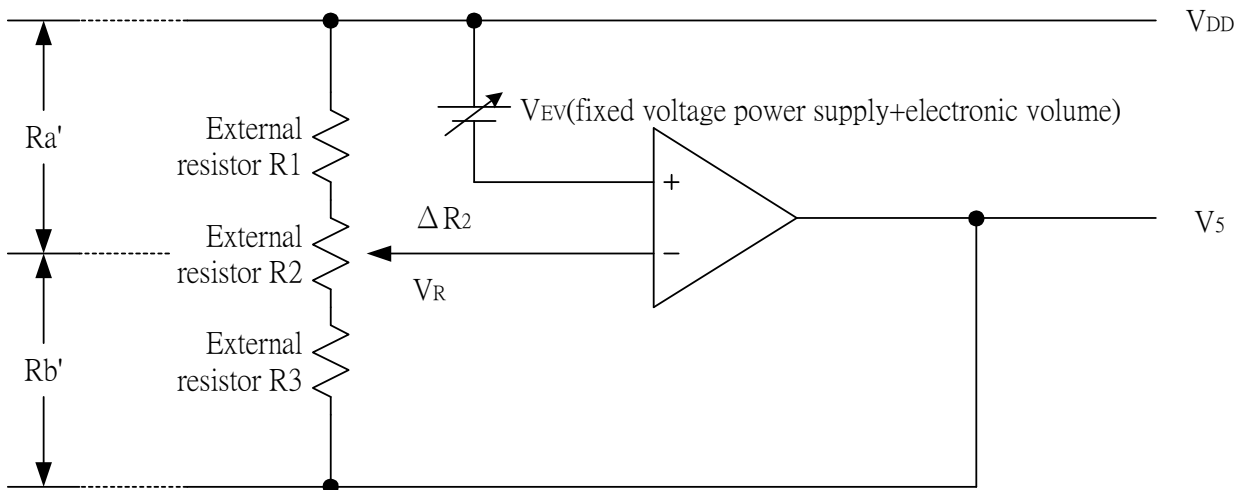

Figure 12

Setup example: When selecting $T_a = 25^\circ\text{C}$ and $V5 = -5$ to -9 V (using R2) for an ST7565S the temperature gradient = $-0.05\%/^\circ\text{C}$.

When the central value for the electronic volume register is set at (D5, D4, D3, D2, D1, D0) = (1, 0, 0, 0, 0, 0), then $\alpha = 31$ and $V_{REG} = -2.1$ V. According to equation C-1, when $\Delta R2 = 0\Omega$, in order to make $V5 = -9$ V,

$$-9V = \left(1 + \frac{R3+R2}{R1}\right) \cdot \left(1 - \frac{31}{162}\right) \cdot (-2.1)$$

When $\Delta R2 = R2$, in order to make $V = -5$ V,

$$-5V = \left(1 + \frac{R3}{R1+R2}\right) \cdot \left(1 - \frac{31}{162}\right) \cdot (-2.1)$$

When the current flowing VDD and V5 is set to 5 μA ,
 $R_1 + R_2 + R_3 = 1.4\text{M}\Omega$ (Equation C-4)

With this, according to equation C-2, C-3 and C-4,

$$R1 = 264k\Omega$$

$$R2 = 211k\Omega$$

$$R3 = 925k\Omega$$

The V5 voltage variable range and notch width based on the electron volume function is as shown in Table 15.

Table 15

| V5 | Min | Typ | Max | Units |
|----------------|---------------|--------------------------|----------------|-------|
| Variable Range | -9 (EV=63) | -7.3 (EV=1,0,0,0,0,0) | -5.5 (EV=0) | V |
| Notch width | | 56 | | mV |

* When the V5 voltage regulator internal resistors or the electronic volume function is used, it is necessary to at least set the voltage regulator circuit and the voltage follower circuit to an operating mode using the power control set commands. Moreover, it is necessary to provide a voltage from VOUT when the Booster circuit is OFF.

* The VR terminal is enabled only when the V5 voltage regulator internal resistors are not used (i.e. the IRS terminal = "L"). When the V5 voltage regulator internal resistors are used (i.e. when the IRS terminal = "H"), then the VR terminal is left open.

* Because the input impedance of the VR terminal is high, it is necessary to take into consideration short leads, shield cables, etc. to handle noise.

The LCD Voltage Generator Circuit

The V5 voltage is produced by a resistive voltage divider within the IC, and can be produced at the V1, V2, V3, and V4 voltage levels required for liquid crystal driving. Moreover,

when the voltage follower changes the impedance, it provides V1, V2, V3 and V4 to the liquid crystal drive circuit.

High Power Mode

The power supply circuit equipped in the ST7565S chips has very low power consumption (normal mode: HPM = "H"). However, for LCDs or panels with large loads, this low-power power supply may cause display quality to degrade. When this occurs, setting the HPM terminal to "L" (high power mode) can improve the quality of the display. We recommend

that the display be checked on actual equipment to determine whether or not to use this mode. Moreover, if the improvement to the display is inadequate even after high power mode has been set, then it is necessary to add a liquid crystal drive power supply externally.

The Internal Power Supply Shutdown Command Sequence

The sequence shown in Figure 13 is recommended for shutting down the internal power supply, first placing the

power supply in power saver mode and then turning the power supply OFF.

| Sequence | Details (Command, status) | Command address D7 D6 D5 D4 D3 D2 D1 D0 | |
|----------|------------------------------|--------------------------------------------|---------------------------------------|
| Step1 | Display OFF | 1 0 1 0 1 1 1 0 | Power saver commands (compound) |
| Step2 | Display all points ON | 1 0 1 0 0 1 0 1 | |
| End | Internal power supply OFF | | |

Figure 13

The temperature gradient of the Internal Power Supply (-0.05%/°C)

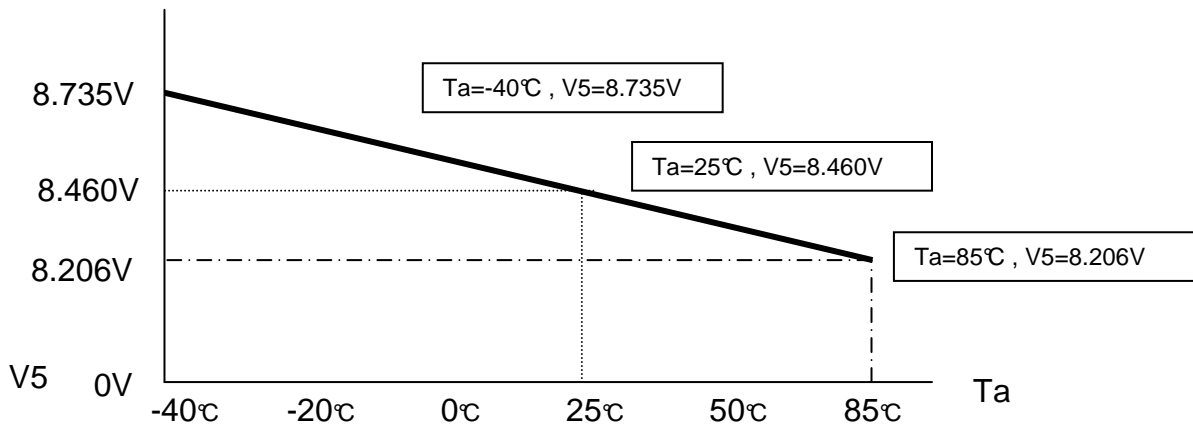
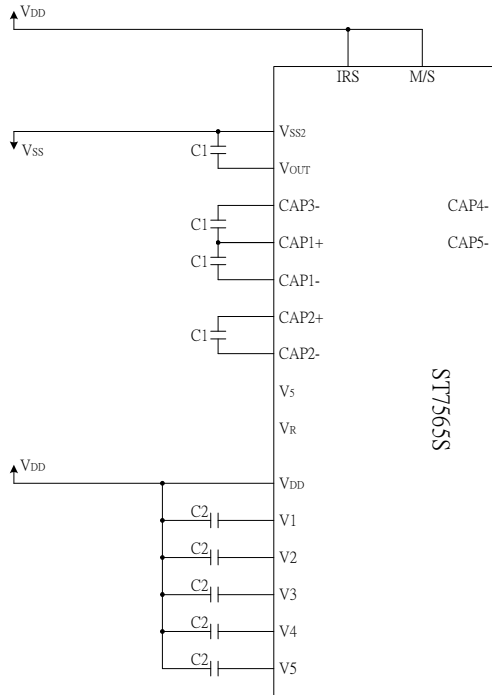

Figure 14

Reference Circuit Examples

1. When used all of the step-up circuit, voltage regulating circuit and V/F circuit

(1) When the voltage regulator internal resistor is used.
(Example where $V_{SS2} = V_{SS}$, with 4x step-up)



(2) When the voltage regulator internal resistor is not used.
(Example where $V_{SS2} = V_{SS}$, with 4x step-up)

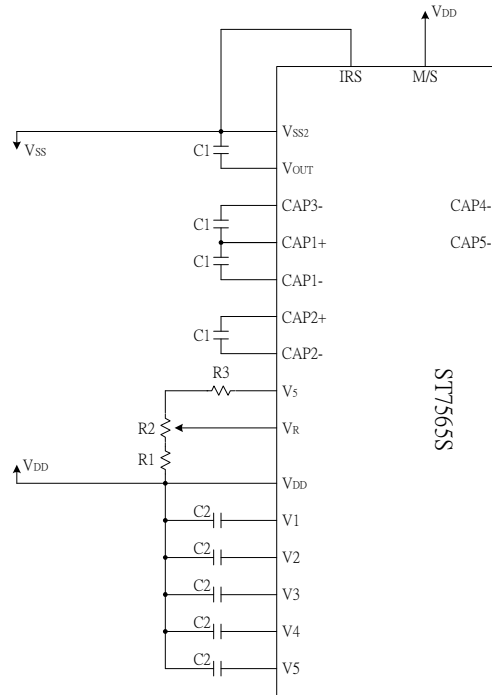

2. When the voltage regulator circuit and V/F circuit alone are used

(1) When the V5 voltage regulator internal resistor is not used.

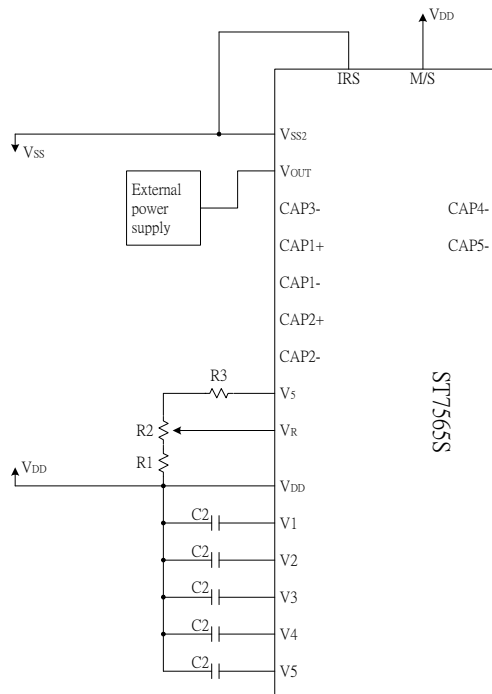

(2) When the V5 voltage regulator internal resistor is used.

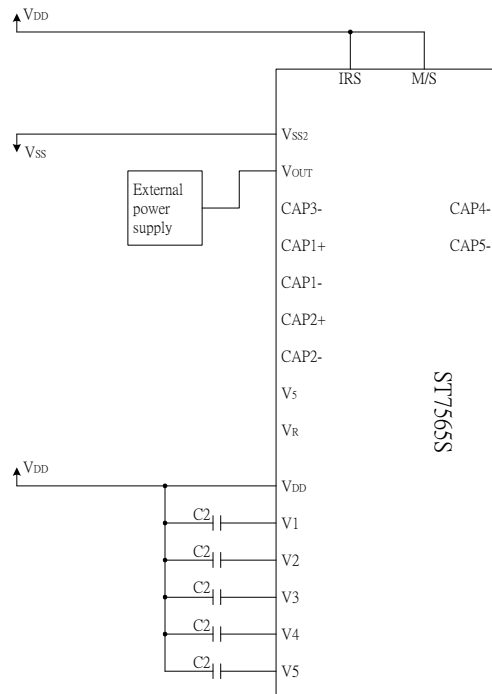

(3) When the V/F circuit alone is used

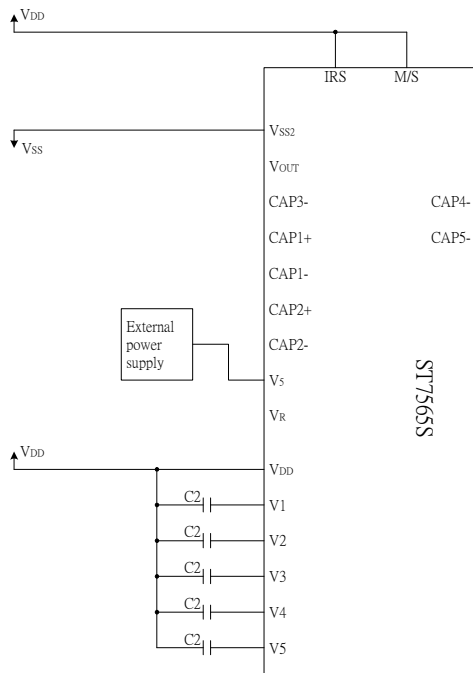

(4) When the built-in power is not used

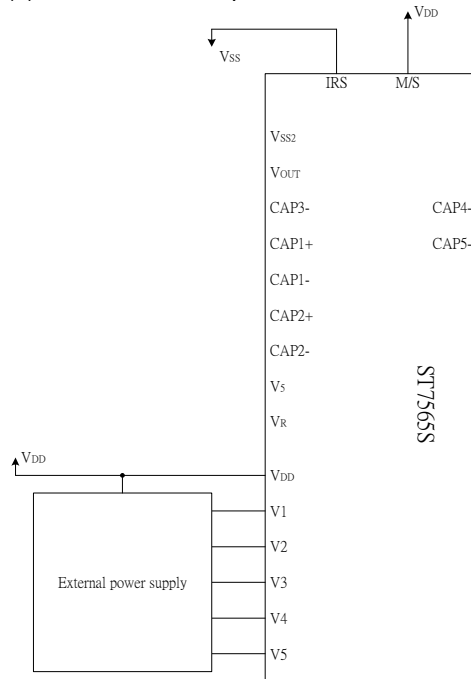

Note:

| Item | Set value | Units |
|------|-----------|-------|
| C1 | 1.0 ~ 4.7 | uF |
| C2 | 0.1 ~ 4.7 | uF |

* C1 and C2 are determined by the size of the LCD being driven

Note:

1. Because the VR terminal input impedance is high, use short leads and shielded lines.
2. C1 and C2 are determined by the size of the LCD being driven. Select a value that will stabilize the liquid crystal drive voltage.

Example of the Process by which to Determine the Settings:

- Turn the voltage regulator circuit and voltage follower circuit ON and supply a voltage to VOUT from the outside.
- Determine C2 by displaying an LCD pattern with a heavy load (such as horizontal stripes) and selecting a C2 that stabilizes the liquid crystal drive voltages (V1 to V5). Note that all C2 capacitors must have the same capacitance value.
- Next turn all the power supplies ON and determine C1.

The Reset Circuit

When the /RES input comes to the "L" level, these LSIs return to the default state. Their default states are as follows:

1. Display OFF
2. Normal display
3. ADC select: Normal (ADC command D0 = "L")
4. Power control register: (D2, D1, D0) = (0, 0, 0)
5. Serial interface internal register data clear
6. LCD power supply bias rate:
1/65 DUTY = 1/9 bias
1/49, 1/55, 1/53 DUTY = 1/8 bias
1/33 DUTY = 1/6 bias
7. All-indicator lamps-on OFF
(All-indicator lamps ON/OFF command D0 = "L")
8. Power saving clear
9. V5 voltage regulator internal resistors Ra and Rb separation
10. Output conditions of SEG and COM terminals
SEG=VDD, COM=VDD
11. Read modify write OFF
12. Static indicator OFF Static indicator register : (D1, D2) = (0, 0)
13. Display start line set to first line
14. Column address set to Address 0
15. Page address set to Page 0
16. Common output status normal
17. V5 voltage regulator internal resistor ratio set mode clear

18. Electronic volume register set mode clear Electronic volume register :

(D5, D4, D3, D2, D1, D0) = (1, 0, 0, 0, 0, 0)

19. Test mode clear

On the other hand, when the reset command is used, the above default settings from 11 to 19 are only executed.

When the power is turned on, the IC internal state becomes unstable, and it is necessary to initialize it using the /RES terminal. After the initialization, each input terminal should be controlled normally.

Moreover, when the control signal from the MPU is in the high impedance, an over current may flow to the IC. After applying a current, it is necessary to take proper measures to prevent the input terminal from getting into the high impedance state. If the internal liquid crystal power supply circuit is not used on ST7565S, it is necessary that /RES is "H" when the external liquid crystal power supply is turned on. This IC has the function to discharge V5 when /RES is "L," and the external power supply short-circuits to VDD when /RES is "L". This means that an internal resistor is connected between VDD and V5.

While /RES is "L," the oscillator works but the display timing generator stops, and the CL, FR, FRS and /DOF terminals are fixed to "H." The terminals D0 to D7 are not affected. The VDD level is output from the SEG and COM output terminals after a successful hardware reset.

COMMANDS

The ST7565S identify the data bus signals by a combination of A0, /RD (E), /WR(R/W) signals. Command interpretation and execution does not depend on the external clock, but rather is performed through internal timing only, and thus the processing is fast enough that normally a busy check is not required.

In the 8080 MPU interface, commands are launched by inputting a low pulse to the RD terminal for reading, and inputting a low pulse to the /WR terminal for writing. In the 6800 Series MPU interface, the interface is placed in a read mode when an "H" signal is input to the R/W terminal and placed in a write mode when a "L" signal is input to the R/W terminal and then the command is launched by inputting a high pulse to the E terminal. Consequently, the 6800 Series MPU interface is different than the 80x86 Series MPU interface in that in the explanation of commands and the display commands the status read and display data read /RD (E) becomes "1(H)". In the explanations below the commands are explained using the 8080 Series MPU interface as the example.

When the serial interface is selected, the data is input in sequence starting with D7.

<Explanation of Commands>

Display ON/OFF

This command turns the display ON and OFF.

| E | | R/W | | | | | | | | | |
|----|-----|-----|----|----|----|----|----|----|----|----|-------------|
| A0 | /RD | /WR | D7 | D6 | D5 | D4 | D3 | D2 | D1 | D0 | Setting |
| 0 | 1 | 0 | 1 | 0 | 1 | 0 | 1 | 1 | 1 | 1 | Display ON |
| | | | | | | | | | | 0 | Display OFF |

When the display OFF command is executed when in the display all points ON mode, power saver mode is entered. See the section on the power saver for details.

Display Start Line Set

This command is used to specify the display start line address of the display data RAM shown in Figure 4. For further details see the explanation of this function in "The Line Address Circuit".

| E | | R/W | | | | | | | | | |
|----|-----|-----|----|----|----|----|----|----|----|----|--------------|
| A0 | /RD | /WR | D7 | D6 | D5 | D4 | D3 | D2 | D1 | D0 | Line address |
| 0 | 1 | 0 | 0 | 1 | 0 | 0 | 0 | 0 | 0 | 0 | 0 |
| | | | | | 0 | 0 | 0 | 0 | 0 | 1 | 1 |
| | | | | | 0 | 0 | 0 | 0 | 1 | 0 | 2 |
| | | | | | | | | ↓ | | | ↓ |
| | | | | | 1 | 1 | 1 | 1 | 1 | 0 | 62 |
| | | | | | 1 | 1 | 1 | 1 | 1 | 1 | 63 |

Page Address Set

This command specifies the page address corresponding to the low address when the MPU accesses the display data RAM (see Figure 4). Specifying the page address and column address enables to access a desired bit of the display data RAM. Changing the page address does not accompany a change in the status display.

| E | | R/W | | | | | | | | | |
|----|-----|-----|----|----|----|----|----|----|----|----|--------------|
| A0 | /RD | /WR | D7 | D6 | D5 | D4 | D3 | D2 | D1 | D0 | Page address |
| 0 | 1 | 0 | 1 | 0 | 1 | 1 | 0 | 0 | 0 | 0 | 0 |
| | | | | | | | 0 | 0 | 0 | 1 | 1 |
| | | | | | | | 0 | 0 | 1 | 0 | 2 |
| | | | | | | | | ↓ | | | ↓ |
| | | | | | | | 0 | 1 | 1 | 1 | 7 |
| | | | | | | | 1 | 0 | 0 | 0 | 8 |

Column Address Set

This command specifies the column address of the display data RAM shown in Figure 4. The column address is split into two sections (the higher 4 bits and the lower 4 bits) when it is set (fundamentally, set continuously). Each time the display data RAM is accessed, the column address automatically increments (+1), making it possible for the MPU to continuously read from/write to the display data. The column address increment is topped at 83H. This does not change the page address continuously. See the function explanation in "The Column Address Circuit," for details.

| | E R/W | | | | | | | | | | | | | | | | | | | Column address | | |
|-------------|-------|-----|-----|----|----|----|----|----|----|----|----|----|----|----|----|----|----|----|----|----------------|---|-----|
| | A0 | /RD | /WR | D7 | D6 | D5 | D4 | D3 | D2 | D1 | D0 | A7 | A6 | A5 | A4 | A3 | A2 | A1 | A0 | | | |
| High bits → | 0 | 1 | 0 | 0 | 0 | 0 | 1 | A7 | A6 | A5 | A4 | 0 | 0 | 0 | 0 | 0 | 0 | 0 | 0 | 0 | 0 | |
| Low bits → | | | | | | | 0 | A3 | A2 | A1 | A0 | 0 | 0 | 0 | 0 | 0 | 0 | 0 | 0 | 1 | 1 | |
| | | | | | | | | | | | | 0 | 0 | 0 | 0 | 0 | 0 | 1 | 0 | | 2 | |
| | | | | | | | | | | | | | | | | | | | | | | ↓ |
| | | | | | | | | | | | | 1 | 0 | 0 | 0 | 0 | 0 | 1 | 0 | | | 130 |
| | | | | | | | | | | | | 1 | 0 | 0 | 0 | 0 | 0 | 1 | 1 | | | 131 |

Status Read

| E R/W | | | | | | | | | | | | |
|-------|-----|-----|------|-----|--------|-------|----|----|----|----|--|--|
| A0 | /RD | /WR | D7 | D6 | D5 | D4 | D3 | D2 | D1 | D0 | | |
| 0 | 0 | 1 | BUSY | ADC | ON/OFF | RESET | 0 | 0 | 0 | 0 | | |

| | |
|--------|-------------------------------------------------------------------------------------------------------------------------------------------------------------------------------------------------------------------------------------------|
| BUSY | BUSY = 1: it indicates that either processing is occurring internally or a reset condition is in process. BUSY = 0: A new command can be accepted . if the cycle time can be satisfied, there is no need to check for BUSY conditions. |
| ADC | This shows the relationship between the column address and the segment driver. 0: Reverse (column address 131-n ↔ SEG n) 1: Normal (column address n ↔ SEG n) (The ADC command switches the polarity.) |
| ON/OFF | ON/OFF: indicates the display ON/OFF state. 0: Display ON 1: Display OFF (This display ON/OFF command switches the polarity.) |
| RESET | This indicates that the chip is in the process of initialization either because of a /RES signal or because of a reset command. 0: Operating state 1: Reset in progress |

Display Data Write

This command writes 8-bit data to the specified display data RAM address. Since the column address is automatically incremented by "1" after the write, the MPU can write the display data.

| E R/W | | | | | | | | | | |
|-------|-----|-----|------------|----|----|----|----|----|----|----|
| A0 | /RD | /WR | D7 | D6 | D5 | D4 | D3 | D2 | D1 | D0 |
| 1 | 1 | 0 | Write data | | | | | | | |

Display Data Read

This command reads 8-bit data from the specified display data RAM address. Since the column address is automatically incremented by "1" after the read, the CPU can continuously read multiple-word data. One dummy read is required immediately after the column address has been set. See the function explanation in "Display Data RAM" for the explanation of accessing the internal registers. When the serial interface is used, reading of the display data becomes unavailable.

| E | | R/W | | | | | | | | | |
|----|-----|-----|--|-----------|----|----|----|----|----|----|----|
| A0 | /RD | /WR | | D7 | D6 | D5 | D4 | D3 | D2 | D1 | D0 |
| 1 | 0 | 1 | | Read data | | | | | | | |

ADC Select (Segment Driver Direction Select)

This command can reverse the correspondence between the display RAM data column address and the segment driver output. Thus, sequence of the segment driver output pins may be reversed by the command. See the column address circuit (page 1–20) for the detail. Increment of the column address (by "1") accompanying the reading or writing the display data is done according to the column address indicated in Figure 4.

| E | | R/W | | | | | | | | | | |
|----|-----|-----|--|----|----|----|----|----|----|----|----|---------|
| A0 | /RD | /WR | | D7 | D6 | D5 | D4 | D3 | D2 | D1 | D0 | Setting |
| 0 | 1 | 0 | | 1 | 0 | 1 | 0 | 0 | 0 | 0 | 0 | Normal |
| | | | | | | | | | | | 1 | Reverse |

Display Normal/Reverse

This command can reverse the lit and unlit display without overwriting the contents of the display data RAM. When this is done the display data RAM contents are maintained.

| E | | R/W | | | | | | | | | | |
|----|-----|-----|--|----|----|----|----|----|----|----|----|--------------------------|
| A0 | /RD | /WR | | D7 | D6 | D5 | D4 | D3 | D2 | D1 | D0 | Setting |
| 0 | 1 | 0 | | 1 | 0 | 1 | 0 | 0 | 1 | 1 | 0 | RAM Data "H" |
| | | | | | | | | | | | 1 | LCD ON voltage (normal) |
| | | | | | | | | | | | | RAM Data "L" |
| | | | | | | | | | | | | LCD ON voltage (reverse) |

Display All Points ON/OFF

This command makes it possible to force all display points ON regardless of the content of the display data RAM. The contents of the display data RAM are maintained when this is done. This command takes priority over the display normal/reverse command.

| E | | R/W | | | | | | | | | | |
|----|-----|-----|--|----|----|----|----|----|----|----|----|-----------------------|
| A0 | /RD | /WR | | D7 | D6 | D5 | D4 | D3 | D2 | D1 | D0 | Setting |
| 0 | 1 | 0 | | 1 | 0 | 1 | 0 | 0 | 1 | 0 | 0 | Normal display mode |
| | | | | | | | | | | | 1 | Display all points ON |

When the display is in an OFF mode, executing the display all points ON command will place the display in power save mode. For details, see the Power Save section.

LCD Bias Set

This command selects the voltage bias ratio required for the liquid crystal display.

| E | | R/W | | | | | | | | | Select Status | | | | |
|----|-----|-----|----|----|----|----|----|----|----|----|---------------|----------|----------|----------|----------|
| A0 | /RD | /WR | D7 | D6 | D5 | D4 | D3 | D2 | D1 | D0 | 1/65duty | 1/49duty | 1/33duty | 1/55duty | 1/53duty |
| 0 | 1 | 0 | 1 | 0 | 1 | 0 | 0 | 0 | 1 | 0 | 1/9 bias | 1/8 bias | 1/6 bias | 1/8 bias | 1/8 bias |
| | | | | | | | | | | 1 | 1/7 bias | 1/6 bias | 1/5 bias | 1/6 bias | 1/6 bias |

Read/Modify/Write

This command is used paired with the "END" command. Once this command has been input, the display data read command does not change the column address, but only the display data write command increments (+1) the column address. This mode is maintained until the END command is input. When the END command is input, the column address returns to the address it was at when the read/modify/write command was entered. This function makes it possible to reduce the load on the MPU when there are repeating data changes in a specified display region, such as when there is a blanking cursor.

| E | | R/W | | | | | | | | |
|----|-----|-----|----|----|----|----|----|----|----|----|
| A0 | /RD | /WR | D7 | D6 | D5 | D4 | D3 | D2 | D1 | D0 |
| 0 | 1 | 0 | 1 | 1 | 1 | 0 | 0 | 0 | 0 | 0 |

* Even in read/modify/write mode, other commands aside from display data read/write commands can also be used.

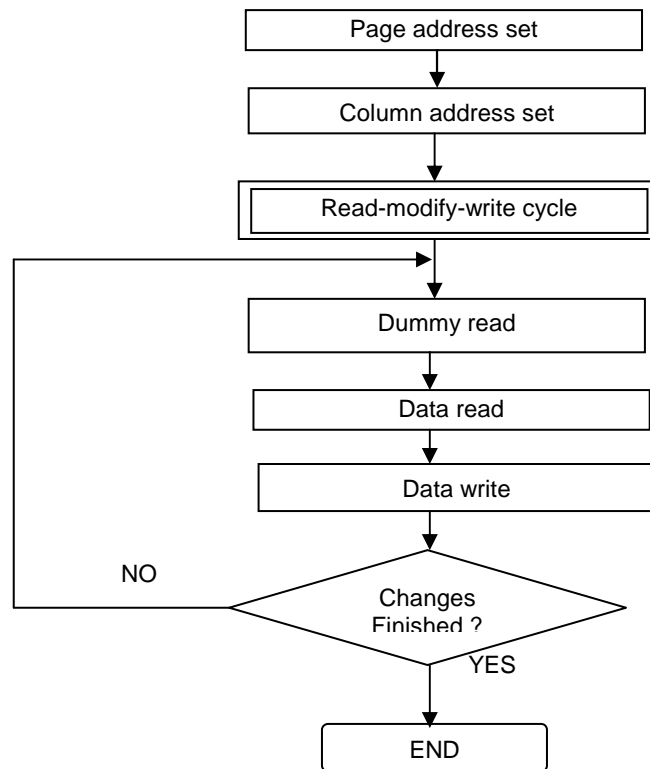

Figure 24 Command Sequence For read modify write

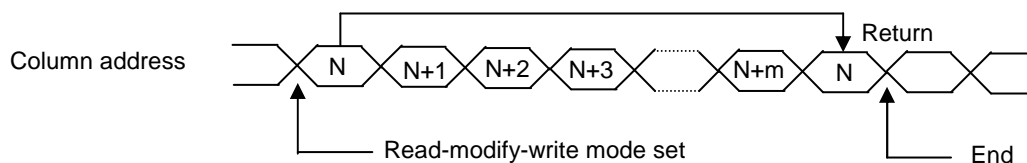

Figure 25

End

This command releases the read/modify/write mode, and returns the column address to the address it was at when the mode was entered.

| E R/W | | | | | | | | | | |
|-------|-----|-----|----|----|----|----|----|----|----|----|
| A0 | /RD | /WR | D7 | D6 | D5 | D4 | D3 | D2 | D1 | D0 |
| 0 | 1 | 0 | 1 | 1 | 1 | 0 | 1 | 1 | 1 | 0 |

Reset

This command initializes the display start line, the column address, the page address, the common output mode, the V5 voltage regulator internal resistor ratio, the electronic volume, and the static indicator are reset, and the read/modify/write mode and test mode are released. There is no impact on the display data RAM. See the function explanation in “Reset” for details. The reset operation is performed after the reset command is entered.

| E R/W | | | | | | | | | | |
|-------|-----|-----|----|----|----|----|----|----|----|----|
| A0 | /RD | /WR | D7 | D6 | D5 | D4 | D3 | D2 | D1 | D0 |
| 0 | 1 | 0 | 1 | 1 | 1 | 0 | 0 | 0 | 1 | 0 |

The initialization when the power supply is applied must be done through applying a reset signal to the /RES terminal. The reset command must not be used instead.

Common Output Mode Select

This command can select the scan direction of the COM output terminal. For details, see the function explanation in “Common Output Mode Select Circuit.”

| E R/W | | Selected Mode | | | | | | | | | |
|-------|---------|---------------|----|--------------------------|----|--------------------------|----|--------------------------|----|--------------------------|--|
| A0 | /RD /WR | D7 | D6 | D5 | D4 | D3 | D2 | D1 | D0 | | |
| 0 | 1 | 0 | 1 | 1 | 0 | 0 | 0 | * | * | * | |
| | | Normal | | 1/65duty | | 1/49duty | | 1/33duty | | 1/55duty | |
| | | Reverse | | COM0→COM63 COM63→COM0 | | COM0→COM47 COM47→COM0 | | COM0→COM31 COM31→COM0 | | COM0→COM53 COM53→COM0 | |
| | | | | | | | | | | 1/53duty | |
| | | | | | | | | | | COM0→COM51 COM51→COM0 | |

* Disabled bit

Power Controller Set

This command sets the power supply circuit functions. See the function explanation in "The Power Supply Circuit," for details

| E R/W | | | | | | | | | | | | |
|-------|-----|-----|----|----|----|----|----|----|----|----|-------------------------------|--------------------------------|
| A0 | /RD | /WR | D7 | D6 | D5 | D4 | D3 | D2 | D1 | D0 | Selected Mode | |
| 0 | 1 | 0 | 0 | 0 | 1 | 0 | 1 | 0 | | | Booster circuit: OFF | |
| | | | | | | | | | 1 | | | Booster circuit: ON |
| | | | | | | | | | | 0 | | Voltage regulator circuit: OFF |
| | | | | | | | | | 1 | | Voltage regulator circuit: ON | |
| | | | | | | | | | | 0 | Voltage follower circuit: OFF | |
| | | | | | | | | | | 1 | Voltage follower circuit: ON | |

V5 Voltage Regulator Internal Resistor Ratio Set

This command sets the V5 voltage regulator internal resistor ratio. For details, see the function explanation is "The Voltage Regulator circuit " and Table 11 .

| E R/W | | | | | | | | | | | | | |
|-------|-----|-----|----|----|----|----|----|----|----|----|-------------|---|-------|
| A0 | /RD | /WR | D7 | D6 | D5 | D4 | D3 | D2 | D1 | D0 | Rb/Ra Ratio | | |
| 0 | 1 | 0 | 0 | 0 | 1 | 0 | 0 | 0 | 0 | 0 | Small | | |
| | | | | | | | | | 0 | 0 | 1 | | |
| | | | | | | | | | | 0 | 1 | 0 | ↓ |
| | | | | | | | | | | 1 | 1 | 1 | Large |
| | | | | | | | | 1 | 1 | 1 | | | |

The Electronic Volume (Double Byte Command)

This command makes it possible to adjust the brightness of the liquid crystal display by controlling the LCD drive voltage V5 through the output from the voltage regulator circuits of the internal liquid crystal power supply. This command is a two byte command used as a pair with the electronic volume mode set command and the electronic volume register set command, and both commands must be issued one after the other.

The Electronic Volume Mode Set

When this command is input, the electronic volume register set command becomes enabled. Once the electronic volume mode has been set, no other command except for the electronic volume register command can be used. Once the electronic volume register set command has been used to set data into the register, then the electronic volume mode is released.

| E R/W | | | | | | | | | | |
|-------|-----|-----|----|----|----|----|----|----|----|----|
| A0 | /RD | /WR | D7 | D6 | D5 | D4 | D3 | D2 | D1 | D0 |
| 0 | 1 | 0 | 1 | 0 | 0 | 0 | 0 | 0 | 0 | 1 |

Electronic Volume Register Set

By using this command to set six bits of data to the electronic volume register, the liquid crystal drive voltage V5 assumes one of the 64 voltage levels.

When this command is input, the electronic volume mode is released after the electronic volume register has been set.

| E R/W | | | | | | | | | | | | |
|-------|-----|-----|----|----|----|----|----|----|----|----|-------|-------|
| A0 | /RD | /WR | D7 | D6 | D5 | D4 | D3 | D2 | D1 | D0 | V5 | |
| 0 | 1 | 0 | * | * | 0 | 0 | 0 | 0 | 0 | 1 | Small | |
| | | | * | * | 0 | 0 | 0 | 0 | 0 | 1 | 0 | |
| | | | * | * | 0 | 0 | 0 | 0 | 0 | 1 | 1 | |
| | | | * | * | 1 | 1 | 1 | 1 | 1 | 1 | 0 | |
| | | | * | * | 1 | 1 | 1 | 1 | 1 | 1 | 1 | Large |

* Inactive bit (set "0")

When the electronic volume function is not used, set this to (1, 0, 0, 0, 0, 0, 0)

The Electronic Volume Register Set Sequence

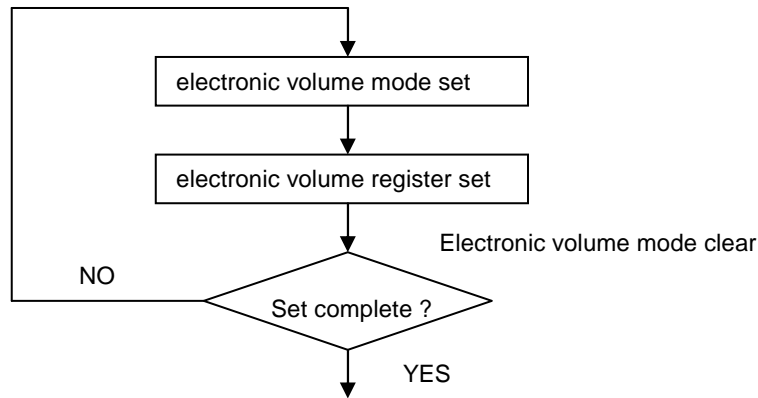

Figure 26

Static Indicator (Double Byte Command)

This command controls the static drive system indicator display. The static indicator display is controlled by this command only, and is independent of other display control commands.

This is used when one of the static indicator liquid crystal drive electrodes is connected to the FR terminal, and the other is connected to the FRS terminal. A different pattern is recommended for the static indicator electrodes than for the dynamic drive electrodes. If the pattern is too close, it can result in deterioration of the liquid crystal and of the electrodes.

The static indicator ON command is a double byte command paired with the static indicator register set command, and thus one must execute one after the other. (The static indicator OFF command is a single byte command.)

Static Indicator ON/OFF

When the static indicator ON command is entered, the static indicator register set command is enabled. Once the static indicator ON command has been entered, no other command aside from the static indicator register set command can be used. This mode is cleared when data is set in the register by the static indicator register set command.

| E R/W | | | | | | | | | | | |
|-------|-----|-----|----|----|----|----|----|----|----|----|------------------|
| A0 | /RD | /WR | D7 | D6 | D5 | D4 | D3 | D2 | D1 | D0 | Static Indicator |
| 0 | 1 | 0 | 1 | 0 | 1 | 0 | 1 | 1 | 0 | 0 | OFF |
| | | | | | | | | | | 1 | ON |

Static Indicator Register Set

This command sets two bits of data into the static indicator register, and is used to set the static indicator into a blinking mode.

| E | | R/W | | | | | | | | | | | |
|----|-----|-----|----|----|----|----|----|----|----|----|-----------------------------------------------------|--|--|
| A0 | /RD | /WR | D7 | D6 | D5 | D4 | D3 | D2 | D1 | D0 | Indicator Display State | | |
| | | | * | * | * | * | * | * | 0 | 0 | OFF | | |
| 0 | 1 | 0 | | | | | | | 0 | 1 | ON (blinking at approximately one second intervals) | | |
| | | | | | | | | | 1 | 0 | ON (blinking at approximately 0.5 second intervals) | | |
| | | | | | | | | | 1 | 1 | ON (constantly on) | | |

* Disabled bit (set "0")

Static Indicator Register Set Sequence

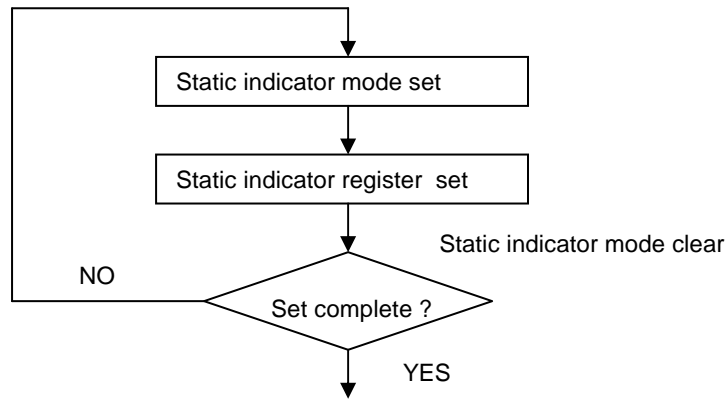

Figure 27

Power Save (Compound Command)

When the display all points ON is performed while the display is in the OFF mode, the power saver mode is entered, thus greatly reducing power consumption.

The power saver mode has two different modes: the sleep mode and the standby mode. When the static indicator is OFF, it is the sleep mode that is entered. When the static indicator is ON, it is the standby mode that is entered.

In the sleep mode and in the standby mode, the display data is saved as is the operating mode that was in effect before the power saver mode was initiated, and the MPU is still able to access the display data RAM.

Refer to figure 28 for power save off sequence.

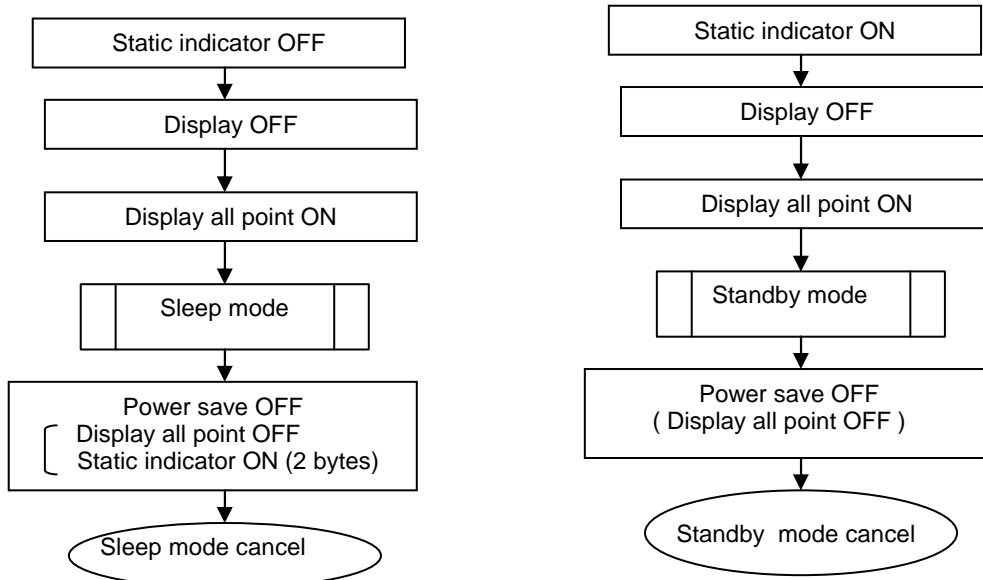

Figure 28

Sleep Mode

This stops all operations in the LCD display system, and as long as there are no accesses from the MPU, the consumption current is reduced to a value near the static current. The internal modes during sleep mode are as follows:

1. The oscillator circuit and the LCD power supply circuit are halted.
2. All liquid crystal drive circuits are halted, and the segment in common drive outputs output a VDD level.

Standby Mode

The duty LCD display system operations are halted and only the static drive system for the indicator continues to operate, providing the minimum required consumption current for the static drive. The internal modes are in the following states during standby mode.

- 1 The LCD power supply circuits are halted. The oscillator circuit continues to operate.
- 2 The duty drive system liquid crystal drive circuits are halted and the segment and common driver outputs output a VDD level. The static drive system does not operate.

When a reset command is performed while in standby mode, the system enters sleep mode.

* When an external power supply is used, it is recommended that the functions of the external power supply circuit be stopped when the power saver mode is started. For example, when the various levels of liquid crystal drive voltage are provided by external resistive voltage dividers, it is recommended that a circuit be added in order to cut the electrical current flowing through the resistive voltage divider circuit when the power saver mode is in effect. The ST7565S series chips have a liquid crystal display blanking control terminal /DOF. This terminal enters an "L" state when the power saver mode is launched.

Using the output of /DOF, it is possible to stop the function of an external power supply circuit.

* When the master is turned on, the oscillator circuit is operable immediately after the powering on.

The Booster Ratio (Double Byte Command)

This command makes it possible to select step-up ratio. It is used when the power control set have turn on the internal booster circuit. This command is a two byte command used as a pair with the booster ratio select mode set command and the booster ratio register set command, and both commands must be issued one after the other.

Booster Ratio Select Mode Set

When this command is input, the Booster ratio register set command becomes enabled. Once the booster ratio select mode has been set, no other command except for the booster ratio register command can be used. Once the booster ratio register set command has been used to set data into the register, then the booster ratio select mode is released.

| E R/W | | | | | | | | | | |
|-------|-----|-----|----|----|----|----|----|----|----|----|
| A0 | /RD | /WR | D7 | D6 | D5 | D4 | D3 | D2 | D1 | D0 |
| 0 | 1 | 0 | 1 | 1 | 1 | 1 | 1 | 0 | 0 | 0 |

Booster Ratio Register Set

By using this command to set two bits of data to the booster ratio register, it can be select what kind of the booster ratio can be used.

When this command is input, the booster ratio select mode is released after the booster ratio register has been set.

| E R/W | | | D7 D6 D5 D4 D3 D2 D1 D0 | | | | | | | Booster ratio select | |
|-------|-----|-----|-------------------------|---|---|---|---|---|---|----------------------|----------|
| A0 | /RD | /WR | | | | | | | | | |
| | | | * | * | * | * | * | * | 0 | 0 | 2x,3x,4x |
| 0 | 1 | 0 | * | * | * | * | * | * | 0 | 1 | 5x |
| | | | * | * | * | * | * | * | 1 | 1 | 6x |

* Inactive bit (set "0")

When the booster ratio select function is not used, set this to (0, 0) 2x,3x,4x step-up mode

The booster ratio Register Set Sequence

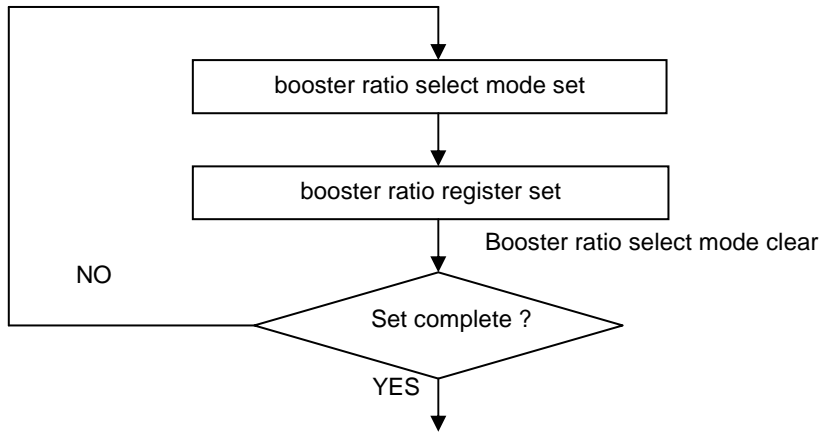

Figure 29

NOP

Non-Operation Command

| E | | R/W | | | | | | | | | |
|----|-----|-----|--|----|----|----|----|----|----|----|----|
| A0 | /RD | /WR | | D7 | D6 | D5 | D4 | D3 | D2 | D1 | D0 |
| 0 | 1 | 0 | | 1 | 1 | 1 | 0 | 0 | 0 | 1 | 1 |

Test

This is a command for IC chip testing. Please do not use it. If the test command is used by accident, it can be cleared by applying a "L" signal to the /RES input by the reset command or by using an NOP.

| E | | R/W | | | | | | | | | |
|----|-----|-----|--|----|----|----|----|----|----|----|----|
| A0 | /RD | /WR | | D7 | D6 | D5 | D4 | D3 | D2 | D1 | D0 |
| 0 | 1 | 0 | | 1 | 1 | 1 | 1 | 1 | 1 | * | * |

* Inactive bit

Note: The ST7565S maintain their operating modes until something happens to change them. Consequently, excessive external noise, etc., can change the internal modes of the ST7565S. Thus in the packaging and system design it is necessary to suppress the noise or take measure to prevent the noise from influencing the chip. Moreover, it is recommended that the operating modes be refreshed periodically to prevent the effects of unanticipated noise.

Table 16: Table of ST7565S Commands

(Note) *: disabled data

| Command | Command Code | | | | | | | | | | Function | |
|-------------------------------------------------------------------|--------------|-----|-----|------------|----|-----------------------|----|----------------------------------|----------------|----|-------------------------------------------------|---------------------------------------------------------------------------------|
| | A0 | /RD | /WR | D7 | D6 | D5 | D4 | D3 | D2 | D1 | | D0 |
| (1) Display ON/OFF | 0 | 1 | 0 | 1 | 0 | 1 | 0 | 1 | 1 | 1 | 0 | LCD display ON/OFF 0: OFF, 1: ON |
| (2) Display start line set | 0 | 1 | 0 | 0 | 1 | Display start address | | | | | Sets the display RAM display start line address | |
| (3) Page address set | 0 | 1 | 0 | 1 | 0 | 1 | 1 | Page address | | | | Sets the display RAM page address |
| (4) Column address set upper bit | 0 | 1 | 0 | 0 | 0 | 0 | 1 | Most significant column address | | | | Sets the most significant 4 bits of the display RAM column address. |
| Column address set lower bit | 0 | 1 | 0 | 0 | 0 | 0 | 0 | Least significant column address | | | | Sets the least significant 4 bits of the display RAM column address. |
| (5) Status read | 0 | 0 | 1 | Status | | | | 0 | 0 | 0 | 0 | Reads the status data |
| (6) Display data write | 1 | 1 | 0 | Write data | | | | | | | Writes to the display RAM | |
| (7) Display data read | 1 | 0 | 1 | Read data | | | | | | | Reads from the display RAM | |
| (8) ADC select | 0 | 1 | 0 | 1 | 0 | 1 | 0 | 0 | 0 | 0 | 0 | Sets the display RAM address SEG output correspondence 0: normal, 1: reverse |
| (9) Display normal/reverse | 0 | 1 | 0 | 1 | 0 | 1 | 0 | 0 | 1 | 1 | 0 | Sets the LCD display normal/reverse 0: normal, 1: reverse |
| (10) Display all points ON/OFF | 0 | 1 | 0 | 1 | 0 | 1 | 0 | 0 | 1 | 0 | 0 | Display all points 0: normal display 1: all points ON |
| (11) LCD bias set | 0 | 1 | 0 | 1 | 0 | 1 | 0 | 0 | 0 | 1 | 0 | Sets the LCD drive voltage bias ratio 0: 1/9 bias, 1: 1/7 bias (ST7565S) |
| (12) Read/modify/write | 0 | 1 | 0 | 1 | 1 | 1 | 0 | 0 | 0 | 0 | 0 | Column address increment At write: +1 At read: 0 |
| (13) End | 0 | 1 | 0 | 1 | 1 | 1 | 0 | 1 | 1 | 1 | 0 | Clear read/modify/write |
| (14) Reset | 0 | 1 | 0 | 1 | 1 | 1 | 0 | 0 | 0 | 1 | 0 | Internal reset |
| (15) Common output mode select | 0 | 1 | 0 | 1 | 1 | 0 | 0 | 0 | * | * | * | Select COM output scan direction 0: normal direction 1: reverse direction |
| (16) Power control set | 0 | 1 | 0 | 0 | 0 | 1 | 0 | 1 | Operating mode | | Select internal power supply operating mode | |
| (17) V5 voltage regulator internal resistor ratio set | 0 | 1 | 0 | 0 | 0 | 1 | 0 | 0 | Resistor ratio | | Select internal resistor ratio(Rb/Ra) mode | |
| (18) Electronic volume mode set Electronic volume register set | 0 | 1 | 0 | 1 | 0 | 0 | 0 | 0 | 0 | 0 | 1 | Set the V5 output voltage electronic volume register |
| (19) Static indicator ON/OFF Static indicator register set | 0 | 1 | 0 | 1 | 0 | 1 | 0 | 1 | 1 | 0 | 0 | 0: OFF, 1: ON Set the flashing mode |
| (20) Booster ratio set | 0 | 1 | 0 | 1 | 1 | 1 | 1 | 1 | 0 | 0 | 0 | select booster ratio 00: 2x,3x,4x 01: 5x 11: 6x |
| (21) Power saver | | | | | | | | | | | | Display OFF and display all points ON compound command |
| (22) NOP | 0 | 1 | 0 | 1 | 1 | 1 | 0 | 0 | 0 | 1 | 1 | Command for non-operation |
| (23) Test | 0 | 1 | 0 | 1 | 1 | 1 | 1 | * | * | * | * | Command for IC test. Do not use this command |

COMMAND DESCRIPTION

Instruction Setup: Reference

(1) Initialization

Note: With this IC, when the power is applied, LCD driving non-selective potentials V₂ and V₃ (SEG pin) and V₁ and V₄ (COM pin) are output through the LCD driving output pins SEG and COM. When electric charge is remaining in the smoothing capacitor connecting between the LCD driving voltage output pins (V₁ ~ V₅) and the V_{DD} pin, the picture on the display may become totally dark instantaneously when the power is turned on. To avoid occurrence of such a failure, we recommend the following flow when turning on the power.

1. When the built-in power is being used immediately after turning on the power:

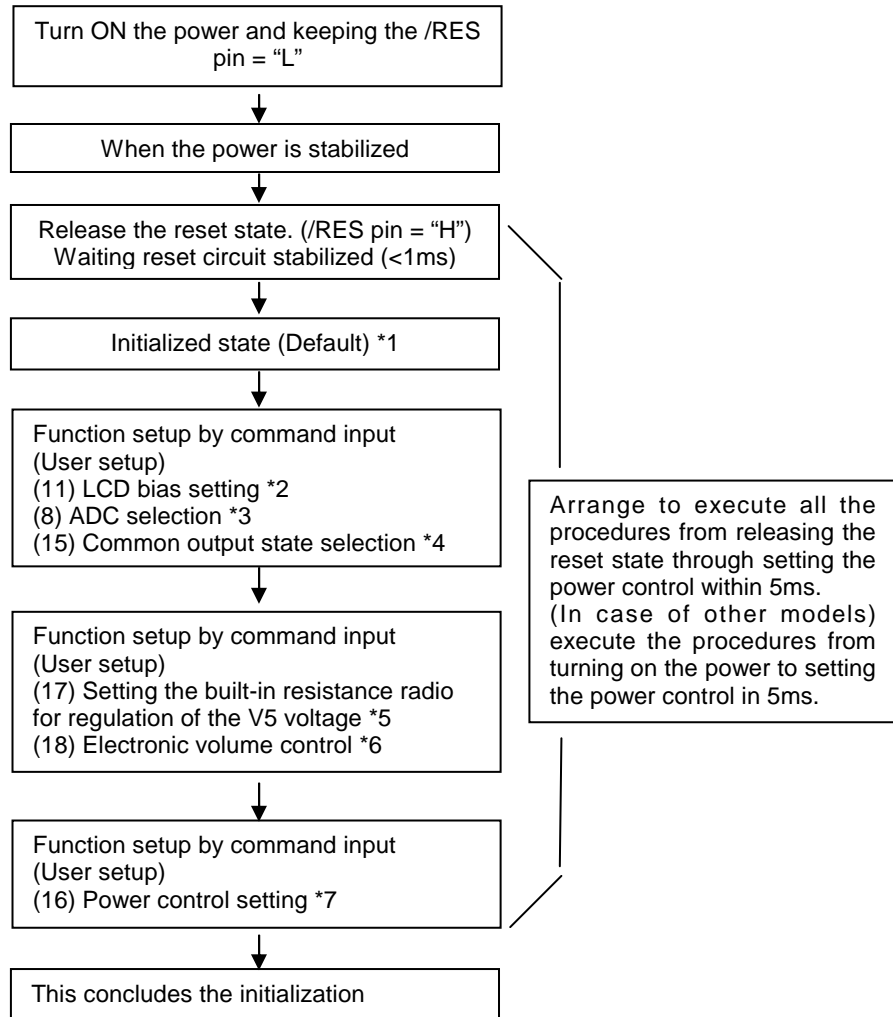

* The target time of 5ms will result to vary depending on the panel characteristics and the capacitance of the smoothing capacitor. Therefore, we suggest you to conduct an operation check using the actual equipment.

Notes: Refer to respective sections or paragraphs listed below.

*1: Description of functions; Resetting circuit

*2: Command description; LCD bias setting

*3: Command description; ADC selection

*4: Command description; Common output state selection

*5: Description of functions; Power circuit & Command description; Setting the built-in resistance ratio for regulation of the V₅ voltage

*6: Description of functions; Power circuit & Command description; Electronic volume control

*7: Description of functions; Power circuit & Command description; Power control setting

2. When the built-in power is not being used immediately after turning on the power:

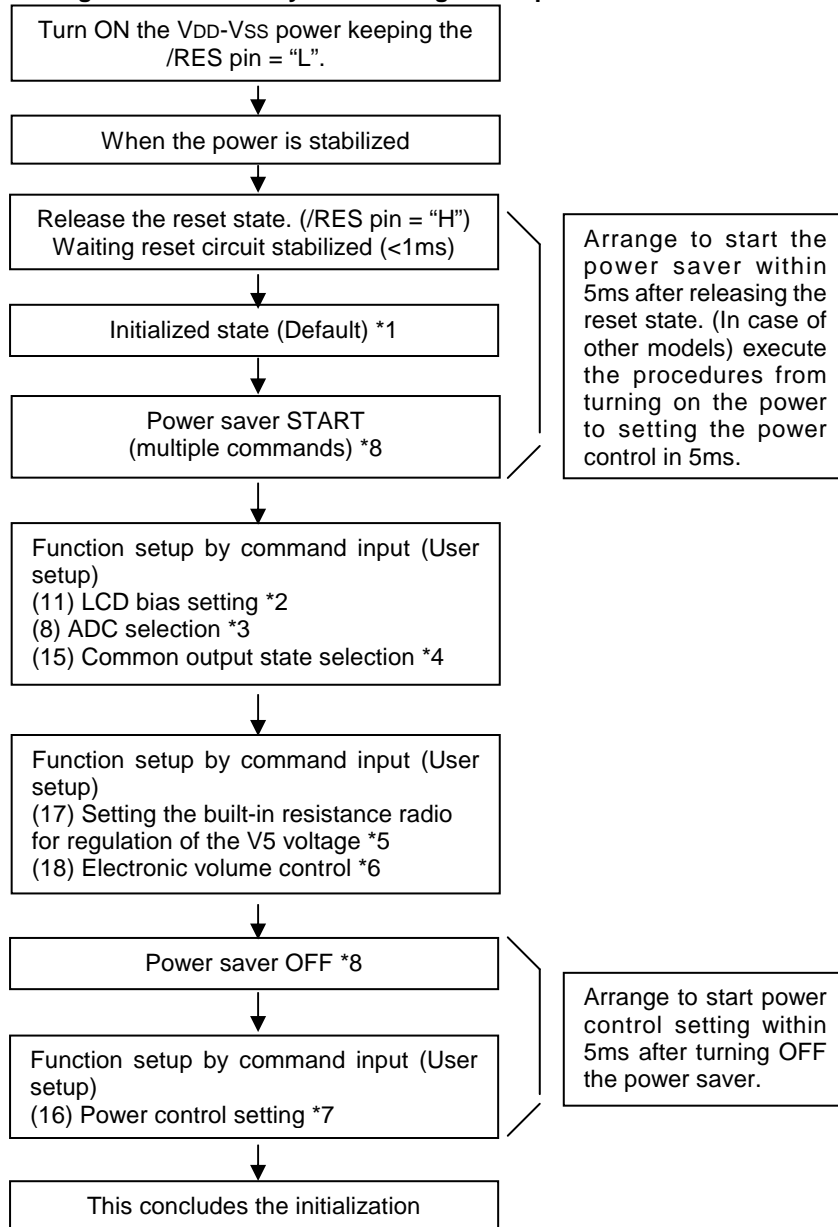

* The target time of 5ms will result to vary depending on the panel characteristics and the capacitance of the smoothing capacitor. Therefore, we suggest you to conduct an operation check using the actual equipment.

Notes: Refer to respective sections or paragraphs listed below.

*1: Description of functions; Resetting circuit

*2: Command description; LCD bias setting

*3: Command description; ADC selection

*4: Command description; Common output state selection

*5: Description of functions; Power circuit & Command description; Setting the built-in resistance ratio for regulation of the V5 voltage

*6: Description of functions; Power circuit & Command description; Electronic volume control

*7: Description of functions; Power circuit & Command description; Power control setting

*8: The power saver ON state can either be in sleep state or stand-by state.

Command description; Power saver START (multiple commands)

(2) Data Display

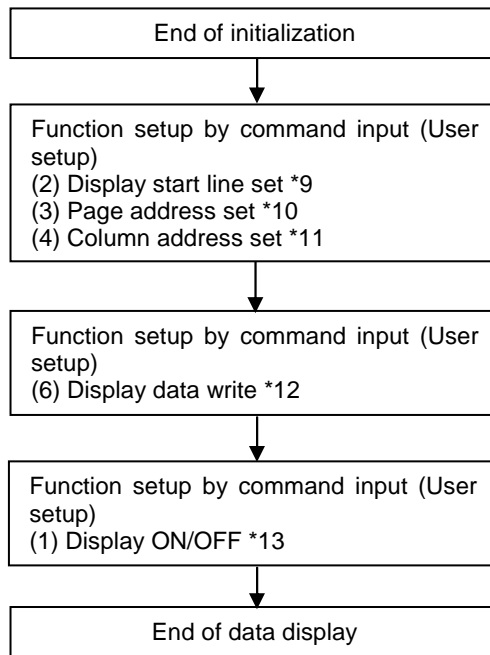

Notes: Reference items

*9: Command Description; Display start line set

*10: Command Description; Page address set

*11: Command Description; Column address set

*12: Command Description; Display data write

*13: Command Description; Display ON/OFF

Avoid displaying all the data at the data display start (when the display is ON) in white.

(3) Power OFF *14

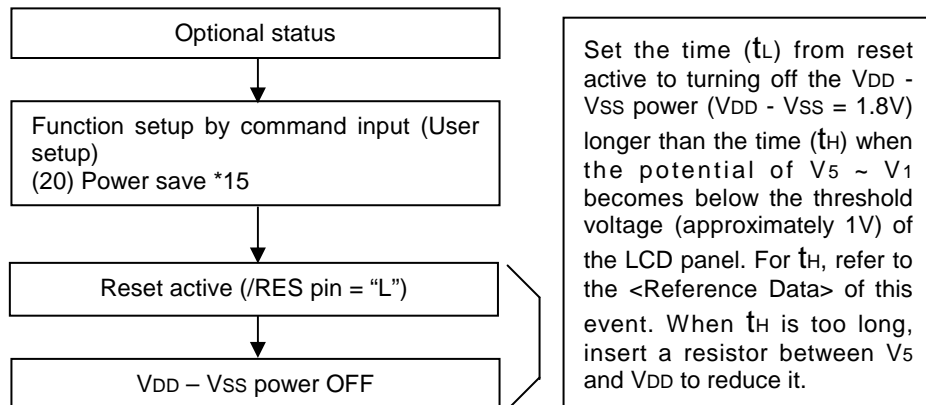

Notes: Reference items

*14: The logic circuit of this IC's power supply $V_{DD} - V_{SS}$ controls the driver of the LCD power supply $V_{DD} - V_5$. So, if the power supply $V_{DD} - V_{SS}$ is cut off when the LCD power supply $V_{DD} - V_5$ has still any residual voltage, the driver (COM. SEG) may output any uncontrolled voltage. When turning off the power, observe the following basic procedures:

- After turning off the internal power supply, make sure that the potential $V_5 \sim V_1$ has become below the threshold voltage of the LCD panel, and then turn off this IC's power supply ($V_{DD} - V_{SS}$). 6. Description of Function, 6.7 Power Circuit

*15: After inputting the power save command, be sure to reset the function using the /RES terminal until the power supply $V_{DD} - V_{SS}$ is turned off. 7. Command Description (20) Power Save

*16: After inputting the power save command, do not reset the function using the /RES terminal until the power supply $V_{DD} - V_{SS}$ is turned off. 7. Command Description (20) Power Save

Refresh

It is recommended to turn on the refresh sequence regularly at a specified interval.

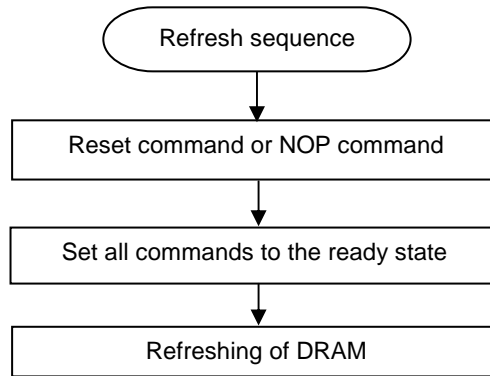

Precautions on Turning off the power

<Turning the power ($V_{DD} - V_{SS}$) off>

1) Power Save (The LCD powers ($V_{DD} - V_5$) are off.) → Reset input → Power ($V_{DD} - V_{SS}$) OFF

- Observe $t_L > t_H$.
- When $t_L < t_H$, an irregular display may occur.

Set t_L on the MPU according to the software. t_H is determined according to the external capacity C_2 (smoothing capacity of $V_5 \sim V_1$) and the driver's discharging capacity.

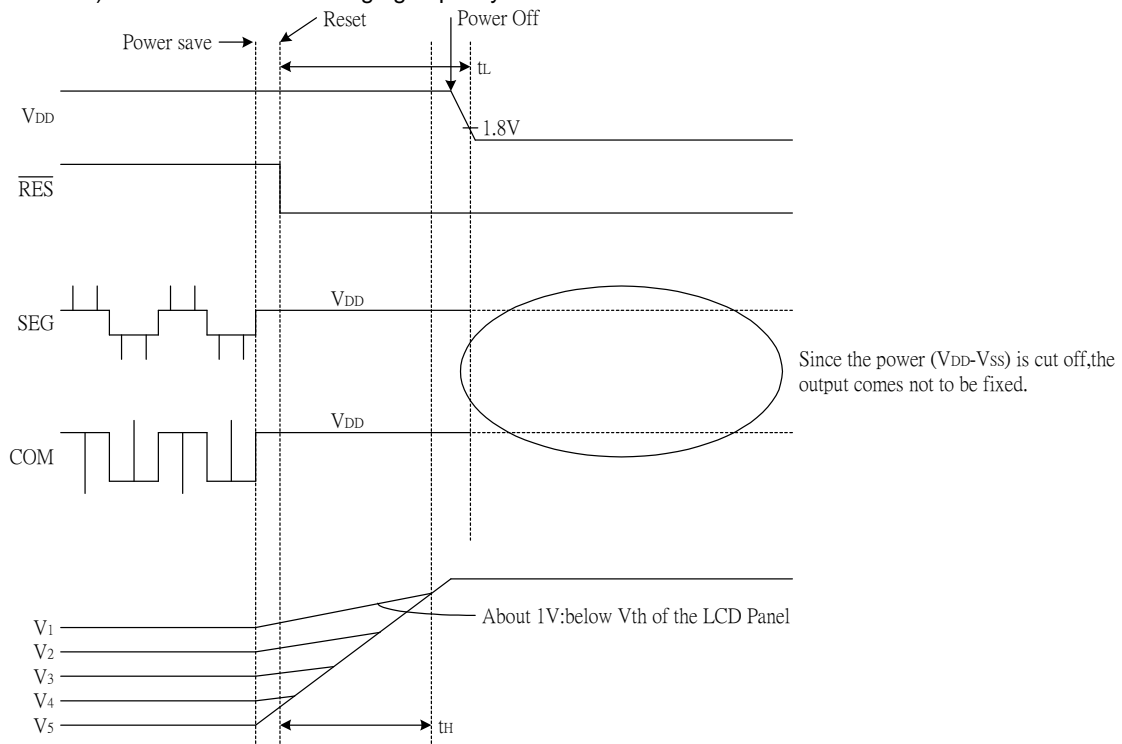

<Turning the power (VDD - VSS) off : When command control is not possible.>

2) Reset (The LCD powers (VDD - VSS) are off.) → Power (VDD - VSS) OFF

- Observe $t_L > t_H$.
- When $t_L < t_H$, an irregular display may occur.

For t_L , make the power (VDD - VSS) falling characteristics longer or consider any other method. t_H is determined according to the external capacity C2 (smoothing capacity of V5 to V1) and the driver's discharging capacity.

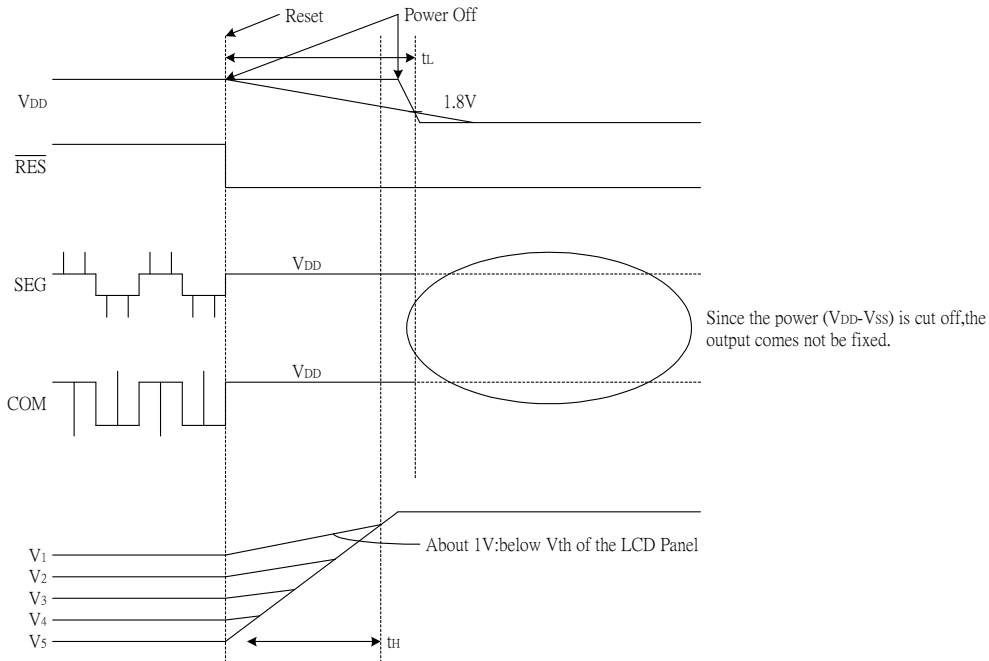

<Reference Data>

V5 voltage falling (discharge) time (t_H) after the process of operation → power save → reset.

V5 voltage falling (discharge) time (t_H) after the process of operation → reset.

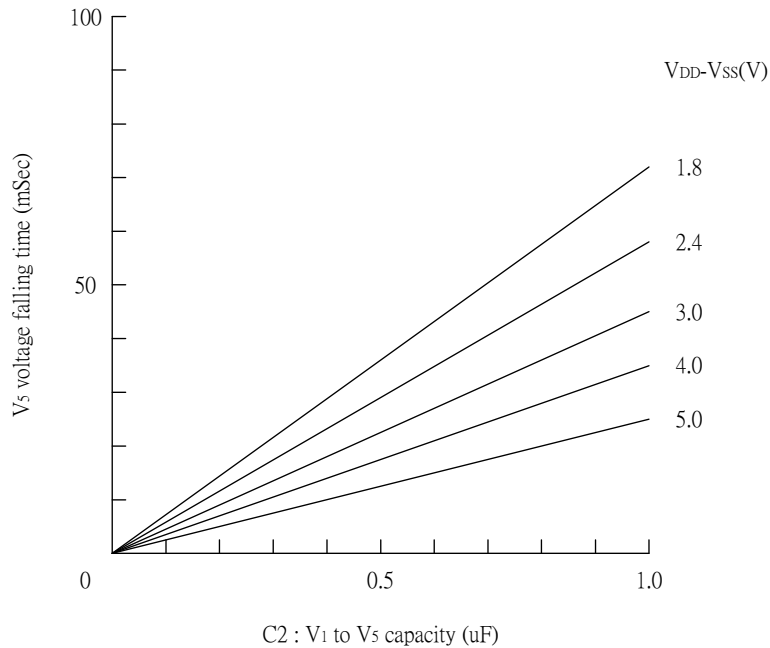

Figure 31

ABSOLUTE MAXIMUM RATINGS

Unless otherwise noted, VSS = 0V

Table 17

| Parameter | Symbol | Conditions | Unit |
|-------------------------------------|----------------|-------------------|------|
| Power Supply Voltage | VDD | -0.3 ~ +5.0 | V |
| Power supply voltage (VDD standard) | VSS2 | -4.0 ~ -1.8 | V |
| Power supply voltage (VDD standard) | V5, VOUT | -18.0 ~ +0.3 | V |
| Power supply voltage (VDD standard) | V1, V2, V3, V4 | V5 to +0.3 | V |
| Input voltage | VIN | -0.3 to VDD + 0.3 | V |
| Output voltage | VO | -0.3 to VDD + 0.3 | V |
| Operating temperature | TOPR | -40 to +85 | °C |
| Storage temperature | TCP | -55 to +100 | °C |
| | Bare chip | -55 to +125 | |

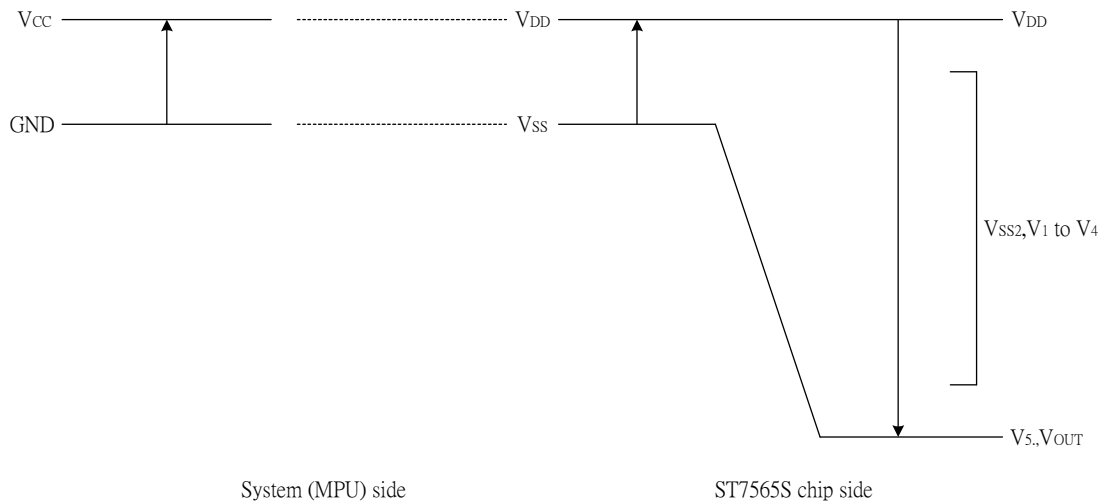

Figure 30

Notes and Cautions

1. The VSS2, V1 to V5 and VOUT are relative to the VDD = 0V reference.
2. Insure that the voltage levels of V1, V2, V3, and V4 are always such that $VDD \geq V1 \geq V2 \geq V3 \geq V4 \geq V5$.
3. Permanent damage to the LSI may result if the LSI is used outside of the absolute maximum ratings. Moreover, it is recommended that in normal operation the chip be used at the electrical characteristic conditions, and use of the LSI outside of these conditions may not only result in malfunctions of the LSI, but may have a negative impact on the LSI reliability as well.

DC CHARACTERISTICS

Unless otherwise specified, VSS = 0 V, VDD = 3.0 V ± 10%, Ta = -40 to 85°C

Table 18

| Item | Symbol | Condition | Rating | | | Units | Applicable Pin | | |
|-------------------------------------|---------------------|--------------------------------|-------------------------------------|-----------|-----------|-------|----------------|-----------------|----|
| | | | Min. | Typ. | Max. | | | | |
| Operating Voltage (1) | VSS | | -3.3 | — | -1.8 | V | VSS*1 | | |
| Operating Voltage (2) | VSS2 | (Relative to VDD) | -3.3 | — | -1.8 | V | VSS2 | | |
| Operating Voltage (3) | VSS2 | (Relative to VDD) | -13.0 | — | -4.0 | V | V5 *2 | | |
| | | | 0.4 x V5 | — | VDD | | V1, V2 | | |
| | | | V5 | — | 0.6 x V5 | | V3, V4 | | |
| High-level Input Voltage | VIHC | | 0.8 x VDD | — | VDD | V | *3 | | |
| Low-level Input Voltage | VILC | | VSS | — | 0.2 x VDD | V | *3 | | |
| High-level Output Voltage | VOHC | IOH = -0.5 mA | 0.8 x VDD | — | VDD | V | *4 | | |
| Low-level Output Voltage | VOLC | IOL = 0.5 mA | VSS | — | 0.2 x VDD | V | *4 | | |
| Input leakage current | ILI | VIN = VDD or VSS | -1.0 | — | 1.0 | μA | *5 | | |
| Output leakage current | ILO | VIN = VDD or VSS | -3.0 | — | 3.0 | μA | *6 | | |
| Liquid Crystal Driver ON Resistance | RON | Ta = 25°C (Relative To VDD) | V5 = -13.0 V | — | 2.0 | 3.5 | KΩ | SEGN COMn *7 | |
| | | | V5 = -8.0 V | — | 3.2 | 5.4 | | | |
| Static Consumption Current | ISSQ | V5 = -13.0 V (Relative To VDD) | — | 0.01 | 2 | μA | VSS, VSS2 | | |
| Output Leakage Current | ISQ | | — | 0.01 | 10 | μA | V5 | | |
| Input Terminal Capacitance | CIN | Ta = 25°C, f = 1 MHz | — | 5.0 | 8.0 | pF | | | |
| Oscillator Frequency | Internal Oscillator | fOSC | 1/65 duty 1/33 duty | Ta = 25°C | 17 | 20 | 24 | kHz | *8 |
| | External Input | fCL | | | 17 | 20 | 24 | kHz | CL |
| | Internal Oscillator | fOSC | 1/49 duty 1/53 duty 1/55 duty | Ta = 25°C | 25 | 30 | 35 | kHz | *8 |
| | External Input | fCL | | | 25 | 30 | 35 | kHz | CL |

Table 19

| Item | Symbol | Condition | Rating | | | Units | Applicable Pin | |
|----------------|---------------------------------------------|-----------|--------------------------------------------|-------|-------|-------|----------------|--------|
| | | | Min. | Typ. | Max. | | | |
| Internal Power | Input voltage | VSS2 | (Relative To VDD) | -3.3 | — | -1.8 | V | VSS2 |
| | Supply Step-up output voltage Circuit | VOOUT | (Relative To VDD) | -16.0 | — | — | V | VOOUT |
| | Voltage regulator Circuit Operating Voltage | VOOUT | (Relative To VDD) | -16.0 | — | -6.0 | V | VOOUT |
| | Voltage Follower Circuit Operating Voltage | V5 | (Relative To VDD) | -13.0 | — | -4.0 | V | V5 * 9 |
| | Base Voltage | VRS | Ta = 25°C , (Relative To VDD) -0.05%/°C | -2.07 | -2.10 | -2.13 | V | *10 |

Dynamic Consumption Current : During Display, with the Internal Power Supply OFF Current consumed by total ICs when an external power supply is used .

Table 20

| Test pattern | Symbol | Condition | Rating | | | Units | Notes |
|-------------------------|--------|------------------------------------|--------|------|------|-------|-------|
| | | | Min. | Typ. | Max. | | |
| Display Pattern OFF | IDD | VDD = 3.0 V, V5 - VDD = -11.0 V | — | 16 | 27 | μA | *11 |
| Display Pattern Checker | IDD | VDD = 3.0 V, V5 - VDD = -11.0 V | — | 19 | 32 | μA | *11 |

Dynamic Consumption Current : During Display, with the Internal Power Supply ON

Table 21

| Test pattern | Symbol | Condition | Rating | | | Units | Notes | |
|-------------------------|--------|-------------------------------------------------------------|-----------------|------|------|-------|-------|-----|
| | | | Min. | Typ. | Max. | | | |
| Display Pattern OFF | IDD | VDD = 3.0 V, Quad step-up voltage. V5 - VDD = -11.0 V | Normal Mode | — | 60 | 100 | μA | *12 |
| | | | High-Power Mode | — | 98 | 163 | | |
| Display Pattern Checker | IDD | VDD = 3.0 V, Quad step-up voltage. V5 - VDD = -11.0 V | Normal Mode | — | 70 | 117 | μA | *12 |
| | | | High-Power Mode | — | 105 | 175 | | |

Consumption Current at Time of Power Saver Mode : VSS = -3.0 V ± 10%

Table 22

| Item | Symbol | Condition | Rating | | | Units | Notes |
|--------------|--------|-----------|--------|------|------|-------|-------|
| | | | Min. | Typ. | Max. | | |
| Sleep mode | IDD | Ta = 25°C | — | 0.1 | 4 | μA | |
| Standby Mode | IDD | Ta = 25°C | — | 5 | 10 | | |

• The Relationship Between Oscillator Frequency f_{osc} , Display Clock Frequency f_{cl} and the Liquid Crystal Frame Rate Frequency f_{FR}

Table 23

| | Item | f_{cl} | f_{FR} |
|-----------|------------------------------------|-----------------------------|--------------------------|
| 1/65 DUTY | Used internal oscillator circuit | $f_{OSC} / 4$ | $f_{OSC} / (4 \cdot 65)$ |
| | Used external display clock | External input (f_{cl}) | $f_{cl} / 260$ |
| 1/49 DUTY | Used internal oscillator circuit | $f_{OSC} / 4$ | $f_{OSC} / (4 \cdot 49)$ |
| | Used external display clock | External input (f_{cl}) | $f_{cl} / 196$ |
| 1/33 DUTY | Used internal oscillator circuit | $f_{OSC} / 8$ | $f_{OSC} / (8 \cdot 33)$ |
| | Used external display clock | External input (f_{cl}) | $f_{cl} / 264$ |
| 1/55 DUTY | Used internal oscillator circuit | $f_{OSC} / 4$ | $f_{OSC} / (4 \cdot 55)$ |
| | Used external display clock | External input (f_{cl}) | $f_{cl} / 220$ |
| 1/53 DUTY | Used internal oscillator circuit | $f_{OSC} / 4$ | $f_{OSC} / (4 \cdot 53)$ |
| | Used external display clock | External input (f_{cl}) | $f_{cl} / 212$ |

(f_{FR} is the liquid crystal alternating current period, and not the FR signal period.)

References for items market with *

- *1 While a broad range of operating voltages is guaranteed, performance cannot be guaranteed if there are sudden fluctuations to the voltage while the MPU is being accessed.
- *2 The operating voltage range for the V_{DD} system and the V_5 system is. This applies when the external power supply is being used.
- *3 The A0, D0 to D5, D6 (SCL), D7 (SI), /RD (E), /WR (R/W), /CS1, CS2, CLS, CL, FR, M/S, C86, P/S, /DOF, /RES, IRS, and /HPM terminals.
- *4 The D0 to D7, FR, FRS, /DOF, and CL terminals.
- *5 The A0, /RD (E), /WR (R/W), /CS1, CS2, CLS, M/S, C86, P/S, /RES, IRS, and /HPM terminals.
- *6 Applies when the D0 to D5, D6 (SCL), D7 (SI), CL, FR, and /DOF terminals are in a high impedance state.
- *7 These are the resistance values for when a 0.1 V voltage is applied between the output terminal SEGn or COMn and the various power supply terminals (V_1 , V_2 , V_3 , and V_4). These are specified for the operating voltage (3) range. $R_{ON} = 0.1 \text{ V} / \Delta I$ (Where ΔI is the current that flows when 0.1 V is applied while the power supply is ON.)
- *8 See Table 23 for the relationship between the oscillator frequency and the frame rate frequency.
- *9 The V_5 voltage regulator circuit regulates within the operating voltage range of the voltage follower.
- *10 This is the internal voltage reference supply for the V_5 voltage regulator circuit. In the ST7565S, the temperature range is approximately $-0.05\%/^{\circ}\text{C}$.
- *11, 12 It indicates the current consumed on ICs alone when the internal oscillator circuit and display are turned on. The ST7565S is 1/9 biased. Does not include the current due to the LCD panel capacity and wiring capacity. Applicable only when there is no access from the MPU.
- *12 It is the value on a ST7565S having the VREG temperature gradient is $-0.05\%/^{\circ}\text{C}$ when the V_5 voltage regulator internal resistor is used.

TIMING CHARACTERISTICS

System Bus Read/Write Characteristics 1 (For the 8080 Series MPU)

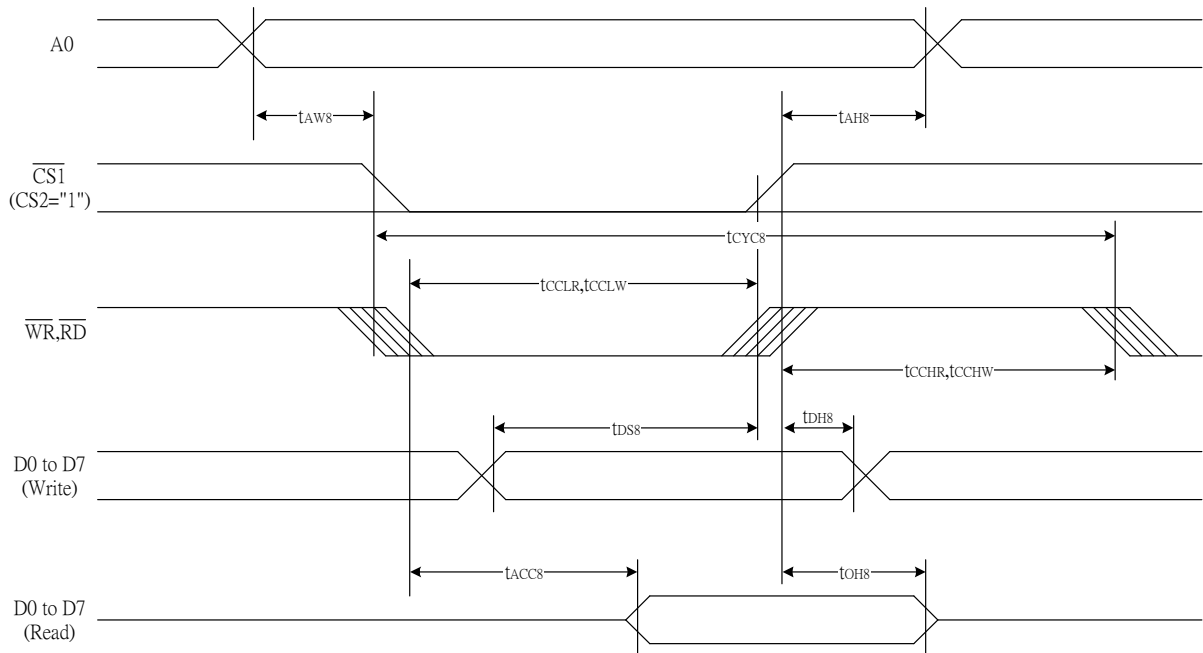

Figure 37

Table 24

(VDD = 3.3V, Ta = 25°C)

| Item | Signal | Symbol | Condition | Rating | | Units |
|------------------------------|----------|--------|-------------|--------|------|-------|
| | | | | Min. | Max. | |
| Address hold time | A0 | tAH8 | | 0 | — | Ns |
| Address setup time | | tAW8 | | 0 | — | |
| System cycle time | | tCYC8 | | 240 | — | |
| Enable L pulse width (WRITE) | WR | tCCLW | | 80 | — | |
| Enable H pulse width (WRITE) | | tCCHW | | 80 | — | |
| Enable L pulse width (READ) | RD | tCCLR | | 140 | — | |
| Enable H pulse width (READ) | | tCCHR | | 80 | — | |
| WRITE Data setup time | D0 to D7 | tDS8 | | 40 | — | |
| WRITE Address hold time | | tDH8 | | 10 | — | |
| READ access time | | tACC8 | CL = 100 pF | — | 70 | |
| READ Output disable time | | tOH8 | CL = 100 pF | 5 | 50 | |

Table 25

(V_{DD} = 2.7 V , Ta = 25°C)

| Item | Signal | Symbol | Condition | Rating | | Units |
|------------------------------|----------|-------------------|-------------|--------|------|-------|
| | | | | Min. | Max. | |
| Address hold time | A0 | t _{AH8} | | 0 | — | ns |
| Address setup time | | t _{AW8} | | 0 | — | |
| System cycle time | | t _{CYC8} | | 400 | — | |
| Enable L pulse width (WRITE) | WR | t _{CCLW} | | 220 | — | |
| Enable H pulse width (WRITE) | | t _{CCHW} | | 180 | — | |
| Enable L pulse width (READ) | RD | t _{CCLR} | | 220 | — | |
| Enable H pulse width (READ) | | t _{CCHR} | | 180 | — | |
| WRITE Data setup time | D0 to D7 | t _{DS8} | | 40 | — | |
| WRITE Address hold time | | t _{DH8} | | 15 | — | |
| READ access time | | t _{ACC8} | CL = 100 pF | — | 140 | |
| READ Output disable time | | t _{OH8} | CL = 100 pF | 10 | 100 | |

Table 26

(V_{DD} = 1.8V , Ta = 25°C)

| Item | Signal | Symbol | Condition | Rating | | Units |
|------------------------------|----------|-------------------|-------------|--------|------|-------|
| | | | | Min. | Max. | |
| Address hold time | A0 | t _{AH8} | | 0 | — | ns |
| Address setup time | | t _{AW8} | | 0 | — | |
| System cycle time | | t _{CYC8} | | 640 | — | |
| Enable L pulse width (WRITE) | WR | t _{CCLW} | | 360 | — | |
| Enable H pulse width (WRITE) | | t _{CCHW} | | 280 | — | |
| Enable L pulse width (READ) | RD | t _{CCLR} | | 360 | — | |
| Enable H pulse width (READ) | | t _{CCHR} | | 280 | — | |
| WRITE Data setup time | D0 to D7 | t _{DS8} | | 80 | — | |
| WRITE Address hold time | | t _{DH8} | | 30 | — | |
| READ access time | | t _{ACC8} | CL = 100 pF | — | 240 | |
| READ Output disable time | | t _{OH8} | CL = 100 pF | 10 | 200 | |

*1 The input signal rise time and fall time (tr, tf) is specified at 15 ns or less. When the system cycle time is extremely fast, (tr + tr) ≤ (tcyc8 – tcclw – tcchw) for (tr + tf) ≤ (tcyc8 – tcclr – tcchr) are specified.

*2 All timing is specified using 20% and 80% of V_{DD} as the reference.

*3 tcclw and tcclr are specified as the overlap between /CS1 being “L” (CS2 = “H”) and /WR and /RD being at the “L” level.

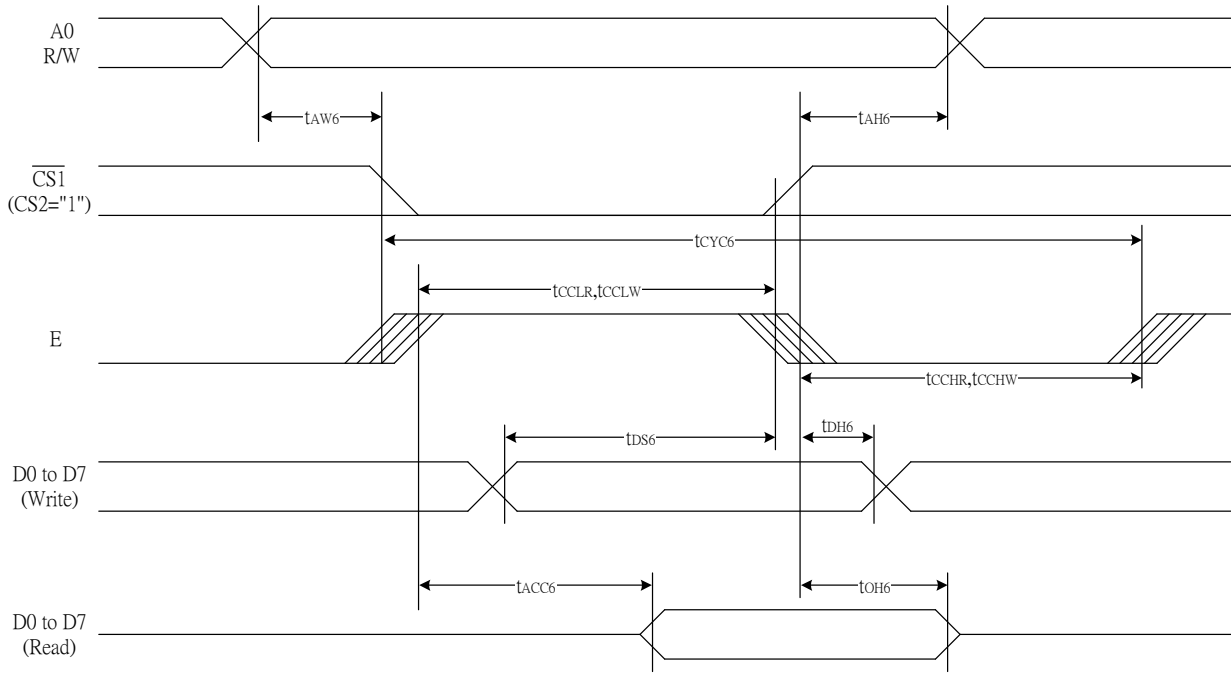

System Bus Read/Write Characteristics 2 (For the 6800 Series MPU)

Figure 38

Table 27

(VDD = 3.3 V , Ta = 25°C)

| Item | Signal | Symbol | Condition | Rating | | Units |
|------------------------------|----------|--------|-------------|--------|------|-------|
| | | | | Min. | Max. | |
| Address hold time | A0 | tAH6 | | 0 | — | ns |
| Address setup time | | tAW6 | | 0 | — | |
| System cycle time | | tCYC6 | | 240 | — | |
| Enable L pulse width (WRITE) | WR | tEWLW | | 80 | — | |
| Enable H pulse width (WRITE) | | tEWHW | | 80 | — | |
| Enable L pulse width (READ) | RD | tEWLR | | 80 | — | |
| Enable H pulse width (READ) | | tEWHR | | 140 | — | |
| WRITE Data setup time | D0 to D7 | tDS6 | | 40 | — | |
| WRITE Address hold time | | tDH6 | | 10 | — | |
| READ access time | | tACC6 | CL = 100 pF | — | 70 | |
| READ Output disable time | | tOH6 | CL = 100 pF | 5 | 50 | |

Table 28

(VDD = 2.7V , Ta =25°C)

| Item | Signal | Symbol | Condition | Rating | | Units |
|------------------------------|----------|--------|-------------|--------|------|-------|
| | | | | Min. | Max. | |
| Address hold time | A0 | tAH6 | | 0 | — | ns |
| Address setup time | | tAW6 | | 0 | — | |
| System cycle time | | tCYC6 | | 400 | — | |
| Enable L pulse width (WRITE) | WR | tEWLW | | 220 | — | |
| Enable H pulse width (WRITE) | | tEWHW | | 180 | — | |
| Enable L pulse width (READ) | RD | tEWLR | | 220 | — | |
| Enable H pulse width (READ) | | tEWHR | | 180 | — | |
| WRITE Data setup time | D0 to D7 | tDS6 | | 40 | — | |
| WRITE Address hold time | | tDH6 | | 15 | — | |
| READ access time | | tACC6 | CL = 100 pF | — | 140 | |
| READ Output disable time | | tOH6 | CL = 100 pF | 10 | 100 | |

Table 29

(VDD =1.8V , Ta =25°C)

| Item | Signal | Symbol | Condition | Rating | | Units |
|------------------------------|----------|--------|-------------|--------|------|-------|
| | | | | Min. | Max. | |
| Address hold time | A0 | tAH6 | | 0 | — | ns |
| Address setup time | | tAW6 | | 0 | — | |
| System cycle time | | tCYC6 | | 640 | — | |
| Enable L pulse width (WRITE) | WR | tEWLW | | 360 | — | |
| Enable H pulse width (WRITE) | | tEWHW | | 280 | — | |
| Enable L pulse width (READ) | RD | tEWLR | | 360 | — | |
| Enable H pulse width (READ) | | tEWHR | | 280 | — | |
| WRITE Data setup time | D0 to D7 | tDS6 | | 80 | — | |
| WRITE Address hold time | | tDH6 | | 30 | — | |
| READ access time | | tACC6 | CL = 100 pF | — | 240 | |
| READ Output disable time | | tOH6 | CL = 100 pF | 10 | 200 | |

*1 The input signal rise time and fall time (tr, tf) is specified at 15 ns or less. When the system cycle time is extremely fast, (tr + tr) ≤ (tCYC6 – tEWLW – tEWHW) for (tr + tr) ≤ (tCYC6 – tEWLR – tEWHR) are specified.

*2 All timing is specified using 20% and 80% of VDD as the reference.

*3 tEWLW and tEWLR are specified as the overlap between CS1 being "L" (CS2 = "H") and E.

The Serial Interface

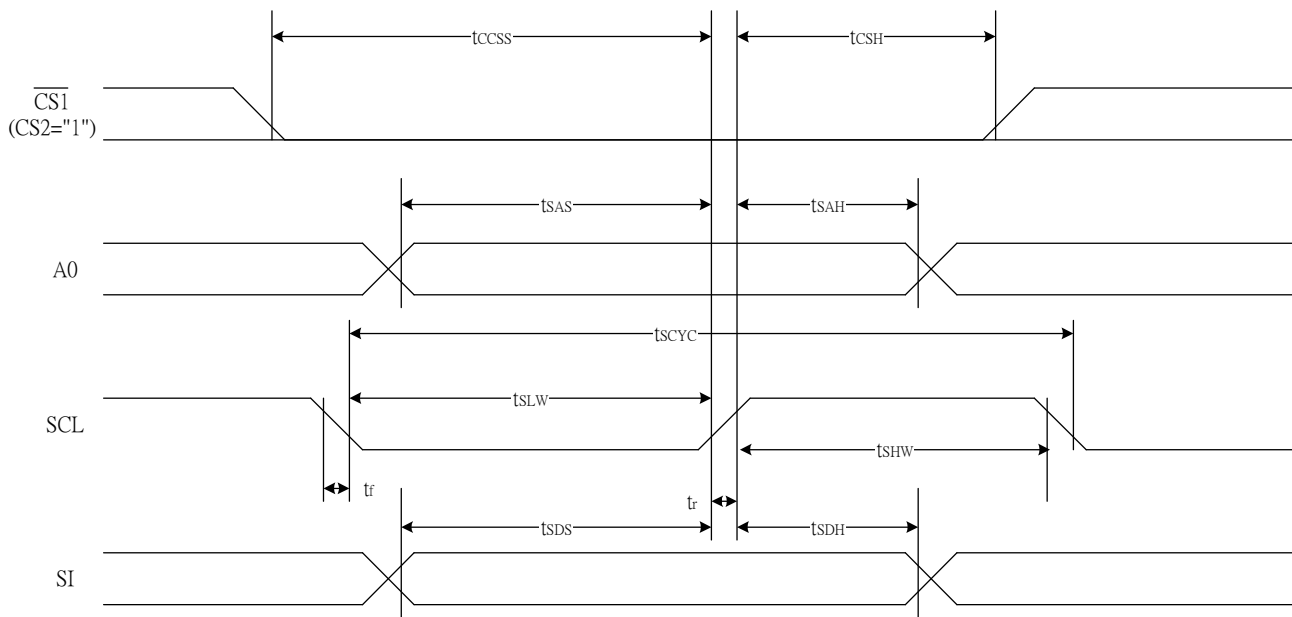

Figure 39

Table 30

(VDD = 3.3V, Ta = 25°C)

| Item | Signal | Symbol | Condition | Rating | | Units |
|---------------------|--------|------------|-----------|--------|------|-------|
| | | | | Min. | Max. | |
| Serial Clock Period | SCL | T_{scyc} | | 50 | — | ns |
| SCL "H" pulse width | | T_{shw} | | 25 | — | |
| SCL "L" pulse width | | T_{slw} | | 25 | — | |
| Address setup time | A0 | T_{sas} | | 20 | — | |
| Address hold time | | T_{sah} | | 10 | — | |
| Data setup time | SI | T_{sds} | | 20 | — | |
| Data hold time | | T_{sdh} | | 10 | — | |
| CS-SCL time | CS | T_{css} | | 20 | — | |
| CS-SCL time | | T_{csh} | | 40 | — | |

Table 31

(VDD = 2.7V, Ta = 25°C)

| Item | Signal | Symbol | Condition | Rating | | Units |
|---------------------|--------|------------|-----------|--------|------|-------|
| | | | | Min. | Max. | |
| Serial Clock Period | SCL | T_{scyc} | | 100 | — | ns |
| SCL "H" pulse width | | T_{shw} | | 50 | — | |
| SCL "L" pulse width | | T_{slw} | | 50 | — | |
| Address setup time | A0 | T_{sas} | | 30 | — | |
| Address hold time | | T_{sah} | | 20 | — | |
| Data setup time | SI | T_{sds} | | 30 | — | |
| Data hold time | | T_{sdh} | | 20 | — | |
| CS-SCL time | CS | T_{css} | | 30 | — | |
| CS-SCL time | | T_{csh} | | 60 | — | |

Table 32

(VDD = 1.8V , Ta = 25°C)

| Item | Signal | Symbol | Condition | Rating | | Units |
|---------------------|--------|-------------------|-----------|--------|------|-------|
| | | | | Min. | Max. | |
| Serial Clock Period | SCL | T _{SCYC} | | 200 | — | ns |
| SCL “H” pulse width | | T _{SHW} | | 80 | — | |
| SCL “L” pulse width | | T _{SLW} | | 80 | — | |
| Address setup time | A0 | T _{SAS} | | 60 | — | |
| Address hold time | | T _{SAH} | | 30 | — | |
| Data setup time | SI | T _{SDS} | | 60 | — | |
| Data hold time | | T _{SDH} | | 30 | — | |
| CS-SCL time | CS | T _{CSS} | | 40 | — | |
| CS-SCL time | | T _{CSh} | | 100 | — | |

*1 The input signal rise and fall time (tr, tf) are specified at 15 ns or less.

*2 All timing is specified using 20% and 80% of VDD as the standard.

Reset Timing

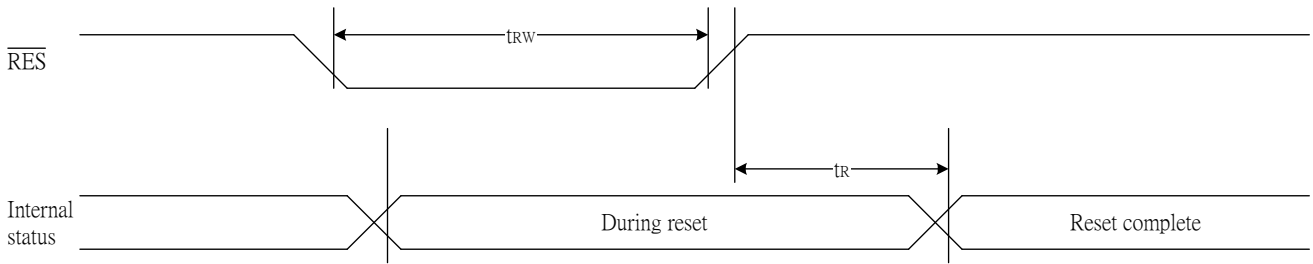

Figure 41

Table 36

(VDD = 3.3V , Ta = -40 to 85°C)

| Item | Signal | Symbol | Condition | Rating | | | Units |
|-----------------------|--------|--------|-----------|--------|------|------|-------|
| | | | | Min. | Typ. | Max. | |
| Reset time | | tR | | — | — | 0.5 | us |
| Reset "L" pulse width | /RES | tRW | | 0.5 | — | — | us |

Table 37

(VDD = 2.7V , Ta = -40 to 85°C)

| Item | Signal | Symbol | Condition | Rating | | | Units |
|-----------------------|--------|--------|-----------|--------|------|------|-------|
| | | | | Min. | Typ. | Max. | |
| Reset time | | tR | | — | — | 1 | us |
| Reset "L" pulse width | /RES | tRW | | 1 | — | — | us |

Table 38

(VDD = 1.8V , Ta = -40 to 85°C)

| Item | Signal | Symbol | Condition | Rating | | | Units |
|-----------------------|--------|--------|-----------|--------|------|------|-------|
| | | | | Min. | Typ. | Max. | |
| Reset time | | tR | | — | — | 1.5 | us |
| Reset "L" pulse width | /RES | tRW | | 1.5 | — | — | us |

*1 All timing is specified with 20% and 80% of VDD as the standard.

THE MPU INTERFACE (REFERENCE EXAMPLES)

The ST7565S Series can be connected to either 80X86 Series MPUs or to 68000 Series MPUs. Moreover, using the serial interface it is possible to operate the ST7565S series chips with fewer signal lines. The display area can be enlarged by using multiple ST7565S Series chips. When this is done, the chip select signal can be used to select the individual ICs to access.

(1) 8080 Series MPUs

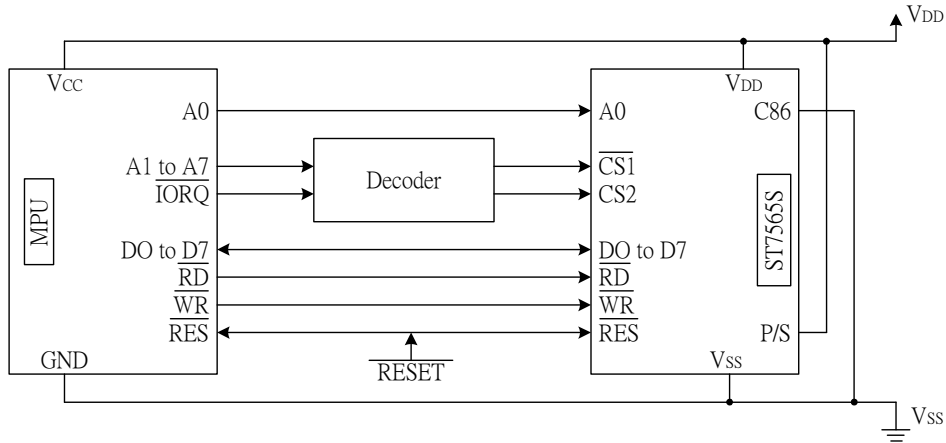

Figure 42-1

(2) 6800 Series MPUs

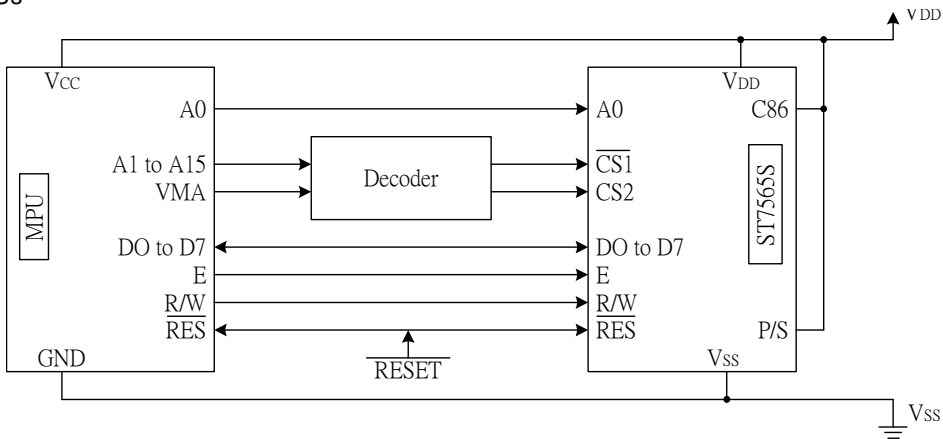

Figure 42-2

(3) Using the Serial Interface

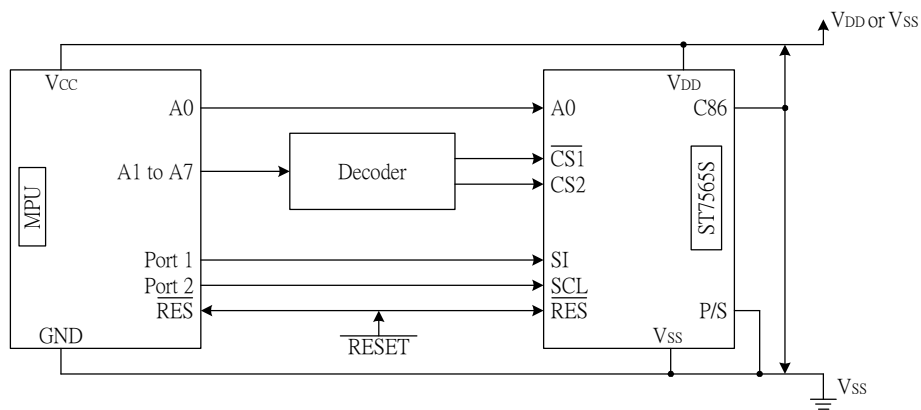

Figure 42-3

CONNECTIONS BETWEEN LCD DRIVERS (REFERENCE EXAMPLE)

The liquid crystal display area can be enlarged with ease through the use of multiple ST7565S Series chips. Use a same equipment type.

(1) ST7565S (master) ↔ ST7565S (slave)

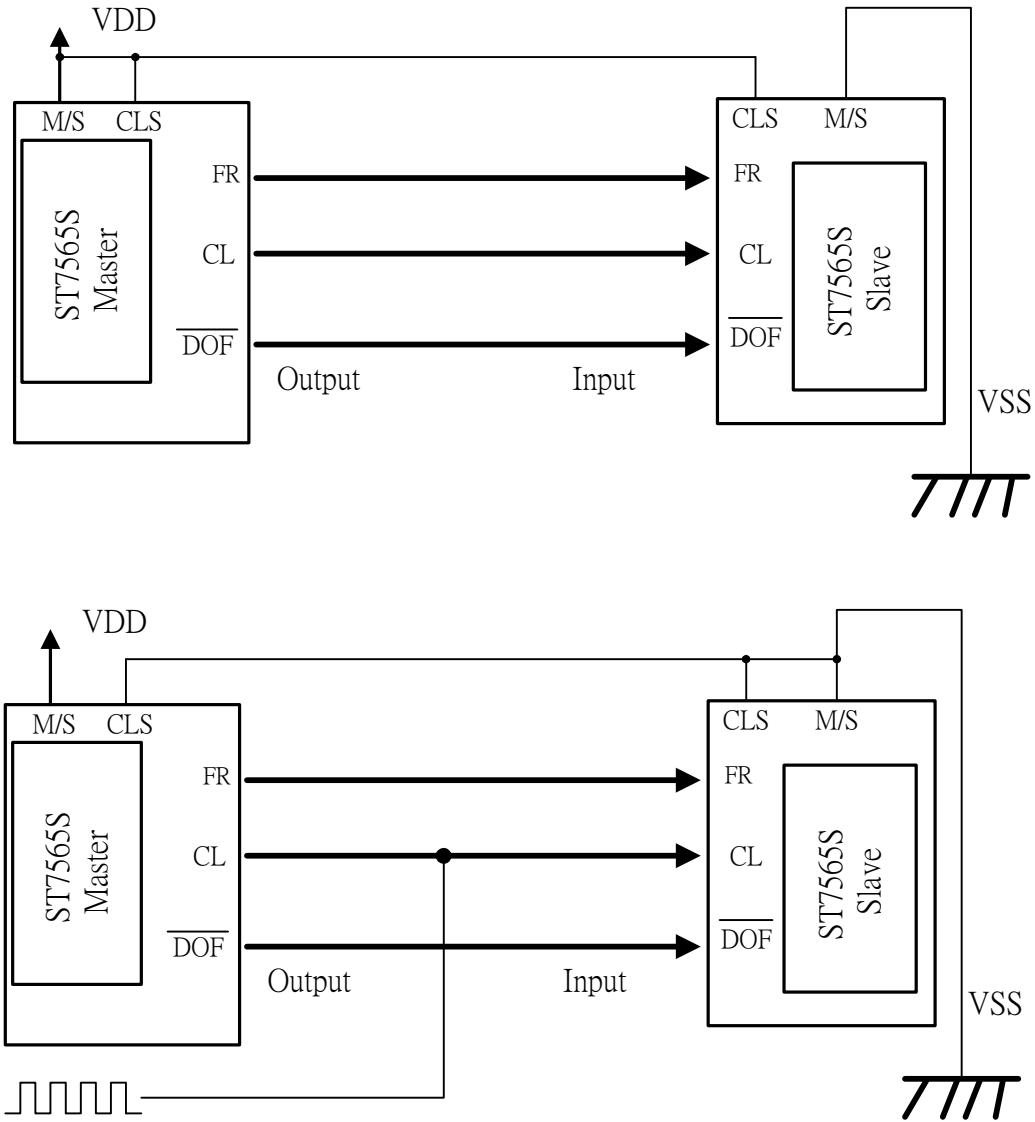

Figure 43-1

(2) Single-chip Structure

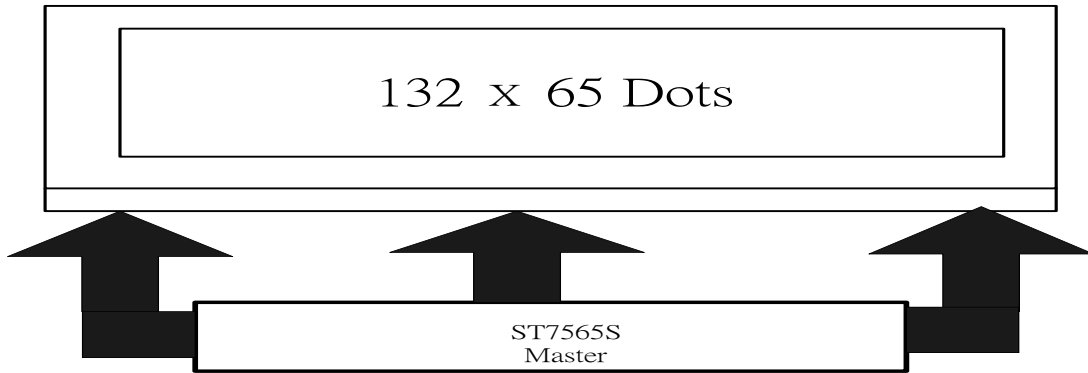

Figure 43-2

(3) Double-chip Structure

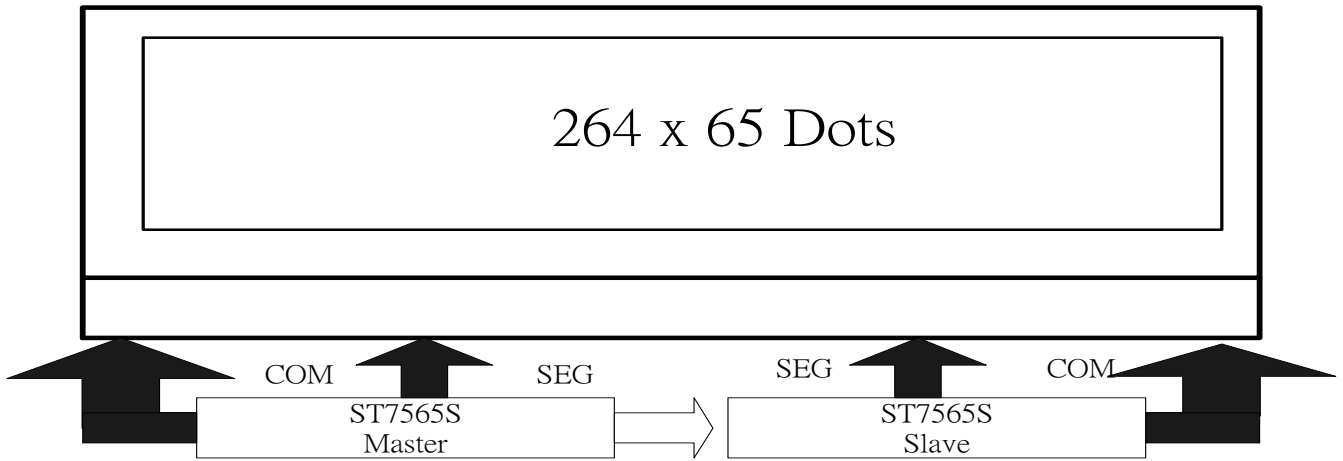

Figure 43-3

Revisions

| Version | Description |
|---------|-------------------------------------------------------------------------------------------------------------------------------------------|
| 0.1 | Preliminary. |
| 0.2 | update Pad Center Coordinates page 2,3,4,5 |
| 0.2a | update ABSOLUTE MAXIMUM RATINGS and DC CHARACTERISTICS |
| 0.2b | update DC CHARACTERISTICS , Pad Arrangement |
| 0.2c | update AC CHARACTERISTICS (serial) |
| 0.2d | update PIN DESCRIPTIONS M/S |
| 0.2e | update ABSOLUTE MAXIMUM RATINGS and DC CHARACTERISTICS |
| 0.2f | update Master and Slave reference example. |
| 0.3 | update Pad Center Coordinates (1/65 , 1/49 , 1/33 , 1/55 , 1/53 Duty) page 3..17 |
| 0.3a | update Pad Diagram page2 and v5 regulator voltage diagram(figure 9) page35 |
| 0.3b | Logic power supply VDD – VSS = 1.8V to 3.3 V (+10% Range), VOUT= -13V (+10% Range) |
| 0.3c | Modify page-38 The temperature grade of the Internal Power Supply for ST7565S (-0.05%/°C) Figure 14 |
| 0.4 | Delete recommended to connect an external resistor to stabilize potentials of V1, V2, V3 and V4 |
| 0.5 | Modify Tdh (data hold time) and page53,54 initial flow |
| 0.6a | Solve Font issue. Fix Page 2 values. Redraw some figures. Rewrite some description for easy understanding. Fix Word problems. |
| 0.6b | Modify mistake if Status Read. |
| 0.6c | Add I/O Pin ITO Resister Limitation. Modify the mistake of The Reset Circuit. |