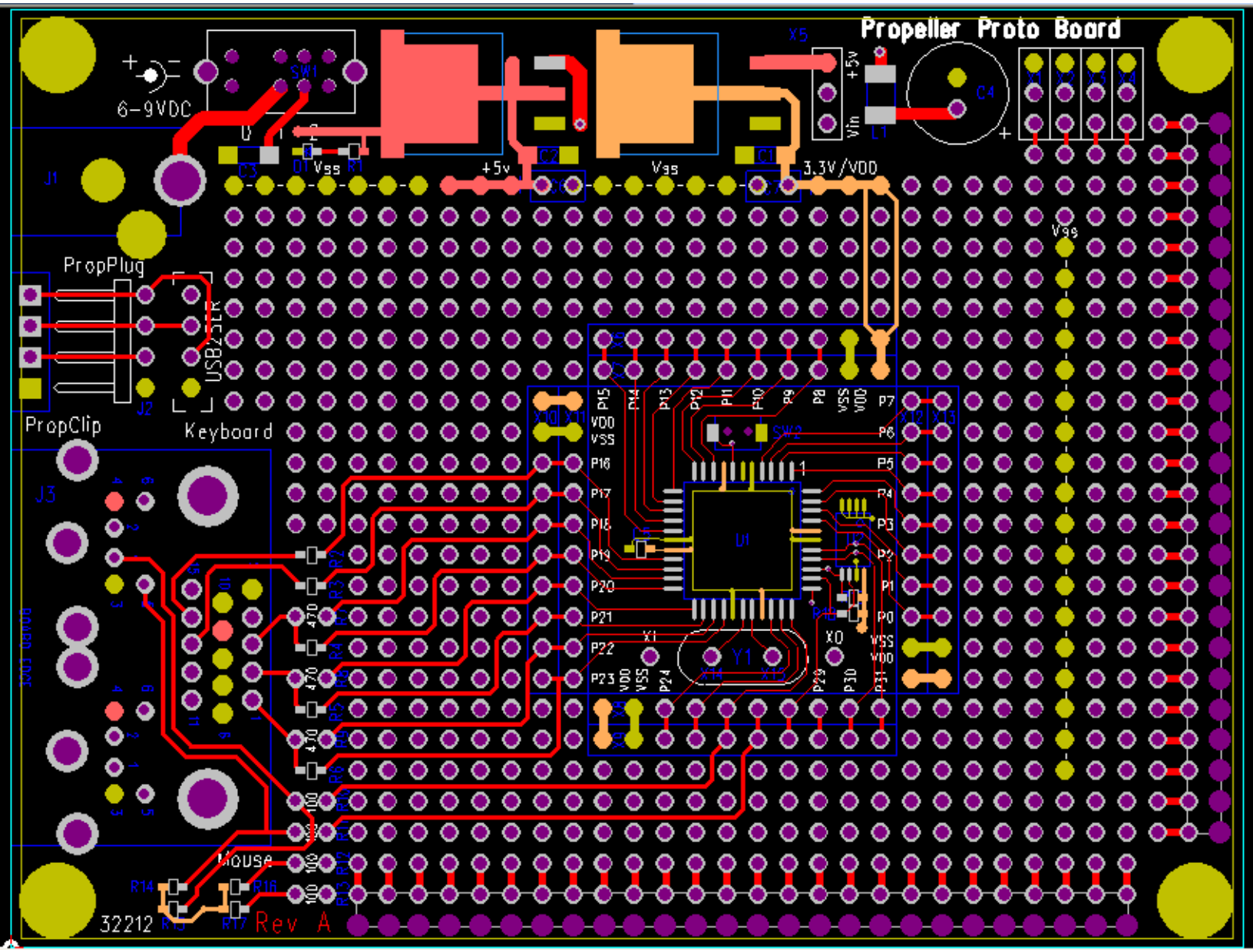

Sunday, Jan 09, 2011 01:26 PM