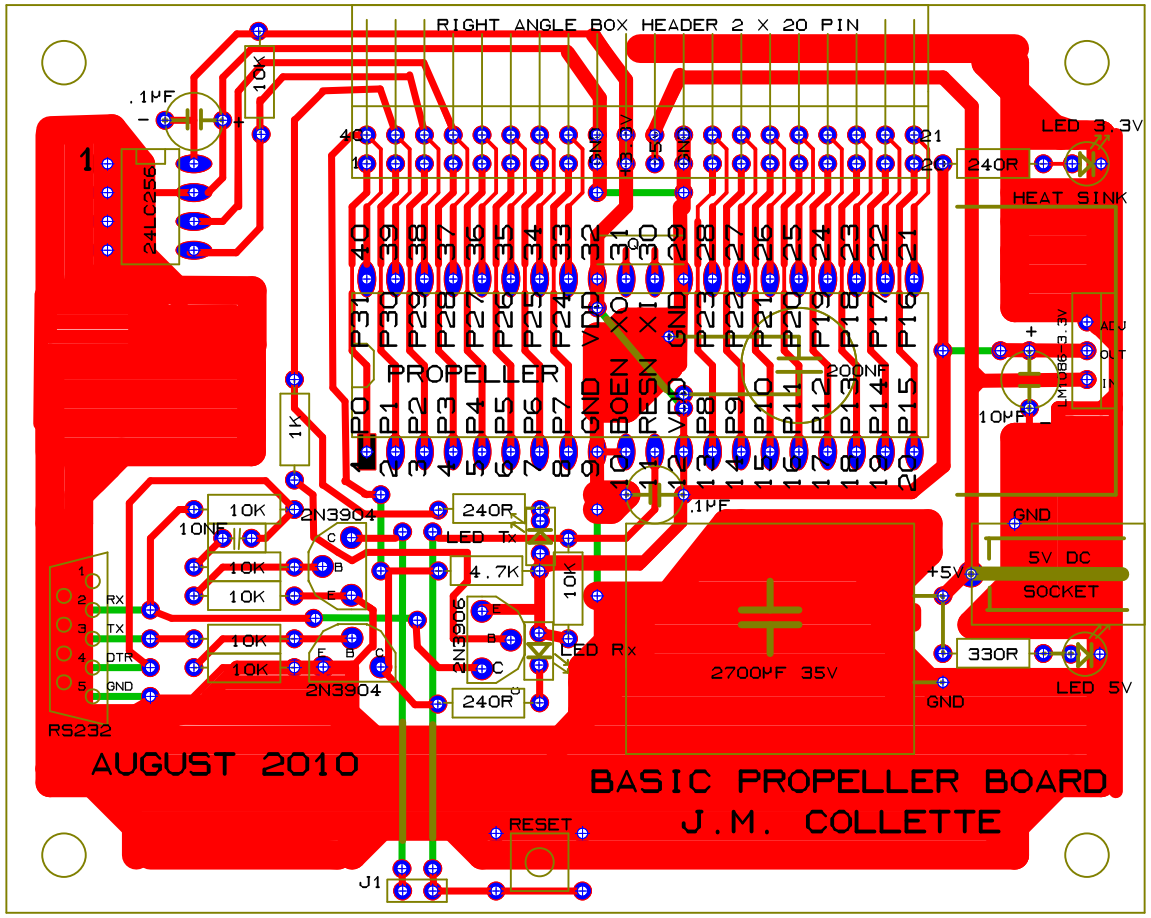
RIGHT ANGLE BOX HEADER 2 X 20 PIN
.1µF
10K
24LC256
LED 3.3V
240R
HEAT SINK
PROPELLER
200NF
LM1086-3.3V
ADJ
OUT
IN
10µF
1K
10K
10NF
2N3904
240R
LED Tx
4.7K
10K
2N3906
LED Rx
2700µF 35V
GND
5V DC
SOCKET
+5V
330R
LED 5V
RX
TX
DTR
GND
RS232
AUGUST 2010
BASIC PROPELLER BOARD
J.M. COLLETTE
RESET
J1