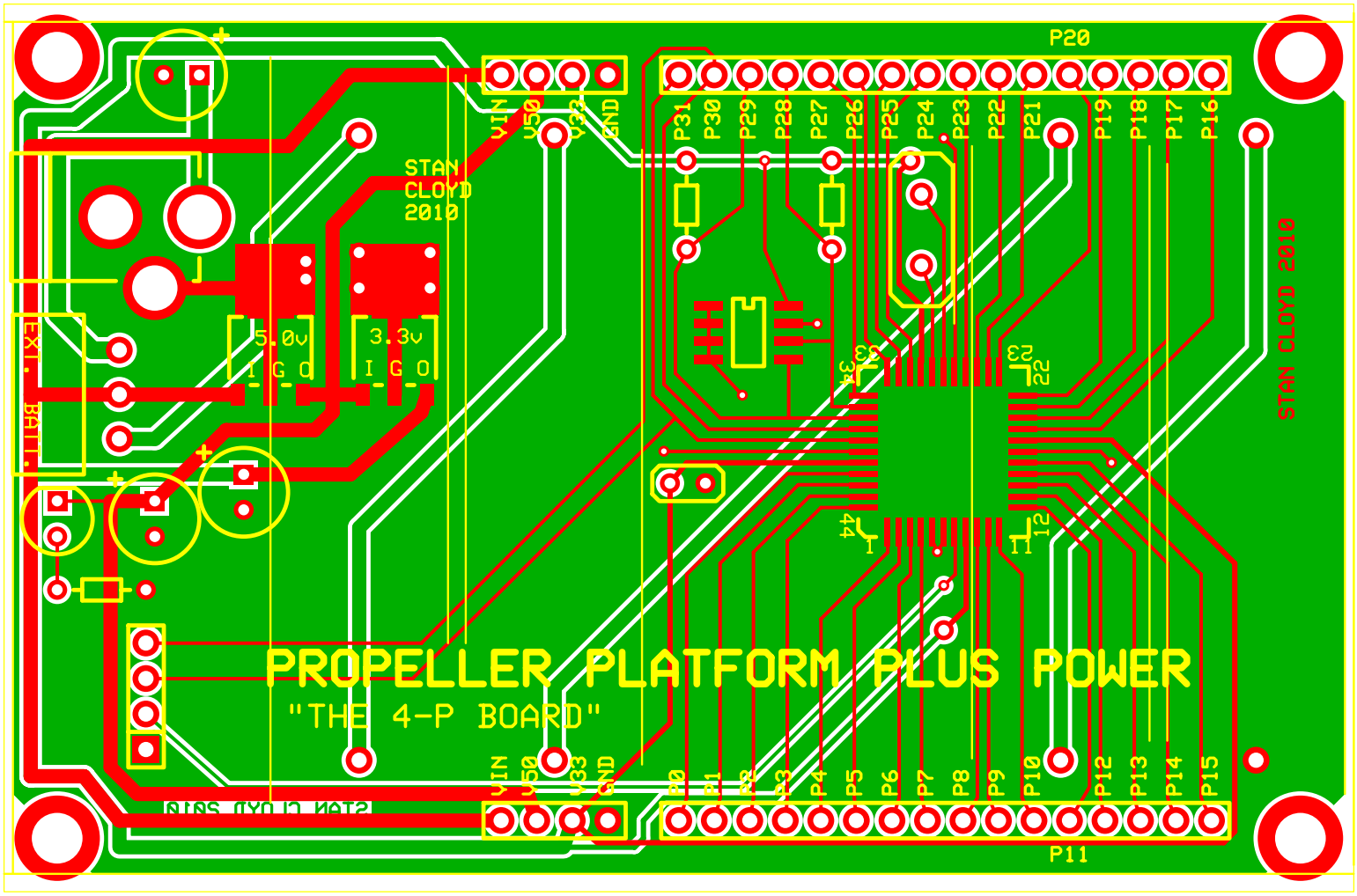
PROPELLER PLATFORM PLUS POWER
"THE 4-P BOARD"
STAN CLOYD 2010
5.0v
I G O
3.3v
I G O
EXT. BATT.
P20
P11
VIN
5V0
3V3
GND
P31
P30
P29
P28
P27
P26
P25
P24
P23
P22
P21
P19
P18
P17
P16
P0
P1
P2
P3
P4
P5
P6
P7
P8
P9
P10
P12
P13
P14
P15